WEATHER FORECAST

Victoria and Vicinity, and Vancouver and Vicinity—Light to moderate winds; gradually clearing and colder at night.

Juan de Fuca to Estevan—Moderate to fresh north and east winds; partly cloudy, with occasional rain.

The Daily Colonist.

(ESTABLISHED 1858)

COLONIST TELEPHONES

Advertising ..... Empire 4114
Business Office ..... Empire 4114
Circulation ..... Garden 1812
Job Printing ..... Garden 5241
Editorial Rooms ..... Empire 4111
Social Editor ..... Empire 3311

NO. 294—SEVENTY-SIXTH YEAR | VICTORIA, BRITISH COLUMBIA, WEDNESDAY, NOVEMBER 21, 1934 | EIGHTEEN PAGES

FIRE LOSS IS DOWN Damage in City
Totals $94,326 for 10 Months on Building Value of $46,000,000—Page 4

FISHERIES INCREASING
B.C. Leads the Dominion With $5,979,731, Landed Value—Page 10

Canada's Red Cross *OUTPOST HOSPITALS*
Work in Far-Off Areas Interests International Organization—Page 7

MAINTAINING PEACE STRESSED AS FIRST CONCERN OF BRITAIN

Speech From Throne Emphasizes Determination of Government to Work to That End—Prime Minister Says Strengthening of Country's Armaments Forced by Necessity

LONDON, Nov. 20 (CP Cable).—Concern for the maintenance of world peace, coupled with the question of adequate defence, was early to the fore as the new session of Parliament opened today.

The Speech From the Throne placed the maintenance of peace foremost and stressed anew the determination of the British Government to work for peace by strengthening the League of Nations, continuing the World Disarmament Conference and seeking international agreement on separate phases of disarmament wherever possible.

Prime Minister Ramsay MacDonald, in the subsequent debate on the Address in Reply to the Speech from the Throne, declared his Government would miss no opportunity to bring the nations closer together, increasing mutual conference, but he added that Great Britain had been forced to consider that her defences were not adequate at the present time.

CHURCHILL'S AMENDMENT

The advocates of substantial increase in the naval, military and air forces lost no time in putting their case forward. Winston Churchill, leader of the "die-hards," with a group of supporters, tabled an amendment to the Address, declaring British forces, especially in the air, were no longer adequate to safeguard British peace and freedom.

The Speech from the Throne was

Continued on Page 2, Column 4

Japanese Bluejackets Parade at Osaka

—Central Press Photograph.

Eight thousand Japanese bluejackets recently staged a colorful parade in Osaka, Japan, when the Japanese Grand Fleet, numbering more than 100 vessels, steamed into that port to conclude its manoeuvres. The bluejackets from the combined fleet paraded under the eye of H.I.H. Prince Fushimi, chief of the Japanese Naval Staff.

SOUNDS CALL FOR GIGANTIC BUILDING PLAN FOR CANADA

Hon. H. H. Stevens Says Dominion Could Wisely Spend Billion Dollars in Housing and Commercial Construction—Advocates Private Financing Under Government Leadership

Will Give Commission Views For Improving Conditions

OTTAWA, Nov. 20 (CP).—With the declaration that during the next few years Canada "could wisely and economically spend over a billion dollars in housing and commercial construction works," Hon. H. H. Stevens, former Minister of Trade and Commerce, tonight went on record as favoring a great building programme for the Dominion.

Characterizing the Government's $40,000,000 building programme as "a mere drop in the bucket," Mr. Stevens advocated calling a conference of bankers, loan and mortgage companies and insurance companies, with a view to evolving a plan for financing his huge construction proposal.

"If they fail to act promptly," he added, "then, in my opinion, the Government of Canada ought to take the matter in hand as a Government policy."

A national programme of construction ought to be financed by private capital under public leadership, Mr. Stevens asserted. It had been estimated that Canada's replacement - building requirements and ordinary repairs, together with normal new construction, amounted to approximately $300,000,000 per annum. Canada was now in arrears to the extent of at least two-thirds of the normal for three years, or in value about $600,000,000.

HAS DEFINITE OPINIONS

The [illegible] and [illegible] man of the mass buying committee was guest speaker at a banquet of the Ottawa Junior Board of Trade. He chose as his subject, "What Can We Do About It?" and, while declaring he had no intention of anticipating the report of the Mass Buying Commission on which he sits as a member, he said he had "certain definite opinions as to what may be done to greatly improve conditions—both in merchandising and as to the condition of the worker." He also believed much could be done to assist the farmer. He proposed, he said, to submit these views for improving conditions to the commission "with the hope

Continued on Page 3, Column 3

Entertainment of Screen Actress Is Costly for Toronto

TORONTO, Nov. 20 (CP).—Finance Commissioner George Wilson revealed today that Toronto's entertainment of Mary Pickford, screen actress, during the city's centenary celebration last Summer, cost $374, while entertainment for Lord Allenby, wartime defender of Palestine, cost $229, and for Admiral Sir Roger Keyes, $172.

GETS PRAISE OF CHAIRMAN

Clothing Store Chain Commended for Wages Paid—Auditor Cross-Examined

OTTAWA, Nov. 20 (CP).—A number of new elements made their appearance today in the inquiry of the Royal Commission on Mass Buying into the operations of Canadian chain stores. One was the lengthy cross-examination of the commission's auditor by counsel for one of these organizations that, on other was the painting of a picture relating to one chain store at least which presented a much less sombre aspect than others that have been probed.

PRAISED BY CHAIRMAN

Grafton & Co., which operates a small chain of men's clothing and furnishings establishments in Ontario, received laudatory comment from Chairman W. W. Kennedy. Managers of Grafton's stores were paid on an average of $56.97 for a fifty-hour week; assistant managers received $34.50; male clerks averaged $23.05, and female clerks $13.51.

Most of the day was taken up with probing the operations of Loblaw's Groceterias, Ltd., of Toronto, which conduct a chain of 111 stores

Continued on Page 6, Column 4

FISHERMAN HAS NARROW ESCAPE

Rescued Twenty Minutes After Plunge With Clothes Aflame—Four Burned

CHEMAINUS, Nov. 20.—Four men were brought to hospital here this morning following the explosion of a gasoline tank on board the small fishing boat Leona Silvey, when midway between Bare Point and Tent Island.

Arnold Crocker and Joe Silvey were discharged after treatment for slight burns on face and hands; Jim Silvey and Hamilton Bailey, both badly burned on hands, face and neck, are still confined to hospital.

The accident, which might easily have proved fatal, occurred when Arnold Crocker was pouring gasoline from a five-gallon can into the boat's tank. There was an explosion, followed by fire. Crocker, his clothes aflame, with great presence of mind passed the can back to the others, and it was thrown overboard before its contents could also explode.

JUMPS INTO WATER

Crocker jumped into the water, his clothes blazing and wearing hip gumboots, and sank from sight.

The other three managed to get aboard the Japanese boat Ise II, which was tied alongside. Later, by means of a large canvas, they succeeded in smothering the fire, which was confined to the cabin.

No sign was seen of the man overboard until after the Ise II had taken the Leona Silvey, the fire extinguished, in tow for Chemainus.

When two hundred yards or more from the scene of the accident one of the men noticed Crocker in the water, he having succeeded in removing his boots and keeping himself afloat for over twenty minutes until rescued.

Arnold Crocker comes from Gabriola Island, Joe and Jim Silvey are from Reid Island, and Hamilton Bailey lives in Chemainus.

PANGBORN MAY BE NAVIGATOR

Los Angeles Aviator Completing Preparations for Flight to Tokio

LOS ANGELES, Nov. 20 (AP).—Clyde Pangborn, noted trans-Pacific flyer, may be the navigator on the proposed non-stop flight from Los Angeles to Tokio, Monty Mason, Los Angeles aviator, who will pilot the plane on that hazardous 6,400-mile journey, said today.

Mason said he has been in communication with Pangborn, who is en route to California by water from Australia. He stated that Pangborn "is interested, but has not yet accepted."

Meanwhile, ground crews have been putting finishing touches on the Flying Wing, giant airplane, in which this longest non-stop flight in history will be attempted.

"We already have tested it under every conceivable weather condition," he declared. "It traveled, fully loaded, nearly 200 miles an hour at an altitude of 1,600 feet. It is capable, I believe, of going as high as 36,000 feet."

Signs Become Evident in Congress of Fresh Drive For Monetary Expansion

Administration Again Gives Assurance of No Coming Orgy of Inflation

PUSH COMES FROM THREE DIRECTIONS

WASHINGTON, Nov. 20 (AP).—From three directions came signs today of a new drive in the United States Congress for monetary expansion, despite still echoing Administration assurances there would be "no orgy of inflation."

Senator Burton Wheeler (Democrat, Montana) announced he would resume his fight for the free coinage of silver at a ratio of not more than sixteen to one with gold.

In Detroit, Rev. Father Charles E. Coughlin, after a conference on currency expansion with Senator Elmer Thomas (Democrat, Oklahoma), announced that his National Union for Social Justice will create "a direct, up and above-board lobby" in Washington.

ANOTHER STEPPING STONE

The Patman Bill for cashing the bonus through "controlled expansion of the currency" was completed for reintroduction in the House of Representatives as another stepping stone for the inflationists.

These developments came hard on the heels of the statement in Atlanta last night by Donald R. Richberg, recovery co-ordinator, that "to get drunk again in another orgy of inflation" would be the worst of "all the quack remedies."

Husband Accuses Wife of Snoring Out Messages in Morse Code

SPOKANE, Wash., Nov. 20 (AP).—Telegraphic messages transmitted by a wife to "someone outside" by means of snores was charged in a superior court divorce case here, today. Mrs. Lloyd B. Copley, a telegraph operator, was suing. She said her husband accused her not only of flagrant snoring, but of communicating with outsiders.

"I know I snore," Mrs. Copley testified, "but when I was sleeping my husband thought I was snoring in Morse code to signal someone outside." Then, she testified, "he pounced on me with all fours, blackened my eyes and otherwise beat me." Besides that, she said, "he collected my pay and refused to give it to me."

Judge Charles Leavy took the case under advisement.

Province Wins in Appeal Involving Considerable Sum

B.C. Treasury Successful Before Supreme Court of Canada in Pioneer Suit, Where $250,000 Was at Stake—Taxation Method Upheld

BY dismissing with costs the appeal of the Pioneer Gold Mines, Ltd., the Supreme Court of Canada, yesterday, awarded judgment involving payment of $250,000 to the British Columbia treasury over a period of time, the Attorney-General's department was advised. The suit originated during the term of the previous administration, and was fought through to the highest court in Canada.

The main issue turned on what, for taxation assessment purposes, should be allowed by the Province as a fair amount for depletion in the value of the assets of the famous gold mine. The owners contended depletion should be placed at $2,500,000. The British Columbia treasury made a lower allocation, and suit was commenced on behalf of the mine.

IN THREE COURTS

The Pioneer interests were successful in the Supreme Court of British Columbia, reversed on appeal to the Appeal Court here, while the Supreme Court of Canada has now upheld the ruling of the British Columbia Court of Appeal, which was in favor of the treasury. The actual payments involved will run to quarter of a million dollars, over a period of some years.

Brig.-General J. A. Clark, K.C., appeared for the plaintiffs' appellant, and C. W. Craig, K.C., and Col. Eric Pepler, Deputy Attorney-General, for the Province, respondent to the final appeal.

Back of the test case lay a general condition in which, had the Province lost the action, the treasury would have been faced with a number of taxation adjustments in respect to other British Columbia mining properties, and running into considerable sums of money.

RESUMING WORK AT CUMBERLAND

Miners Vote Nearly Unanimously to Sign Two-Year Agreement

(Special to The Colonist)

CUMBERLAND, Nov. 20.—At a mass meeting of employees of the Canadian Collieries, Dunsmuir, Ltd., held this afternoon, a decision was made to return to work and sign the agreement offered by the company.

The new agreement will run for two years, and, in addition to a slight increase for certain workers, many concessions have been gained by the miners.

The meeting today lasted for two hours and quite a lot of discussion ensued. The decision to return to work was arrived at by a show of hands, only fifteen dissenting.

It has been evident during the past week that the miners were becoming unsettled and the decision reached was freely predicted.

MAYOR DIES SOON AFTER RE-ELECTION

ST. BONIFACE, Man., Nov. 21 (CP).—Mayor D. C. Halliday, re-elected a few days ago by acclamation for his second term as chief magistrate of this French-Canadian city, died at midnight, following a brief illness.

A resident here for fourteen years, Mr. Halliday was fifty-two years old. He was born in Pictou, Nova Scotia, and came West in 1904.

A sister-in-law, Mrs. Ida Holiday, and her son, Cameron, reside in Vancouver.

Will Proceed With Bridge Construction

NEW WESTMINSTER, Nov. 20 (CP).—Premier T. D. Pattullo today told members of a service club here that the British Columbia Government had decided, after careful consideration, to proceed with construction of the high-level bridge over the Fraser River, here.

He declared it is impossible to satisfy everybody; but the Government has decided that the building of the bridge would satisfy the great majority.

Accompanied by Hon. A. Wells Gray and Hon. F. M. MacPherson, the Premier inspected the bridge site.

TOOK THE WRONG TIPPLE

CHICAGO, Nov. 20 (CP).—Jacob Whren, seventy, said he went to his basement, last night, drank from his wine bottle and started to turn black. Physicians said he had drunk shoe blacking, by mistake, but would recover.

Wind Plays Havoc With Small Town

HORATIO, Ark., Nov. 20 (AP).—Three persons were injured and unestimated damage done to property, tonight, when a heavy wind swept the small Oklahoma-Arkansas line community of Cerro Gordo, eight miles west of here.

Many buildings were destroyed, including two churches, the post-office and a large general store. The town has approximately two hundred residents.

FORCES CLASH AT INNSBRUCK

Police Restore Order When Austrian "Private Armies" Come to Blows

INNSBRUCK, Austria, Nov. 20 (AP). — Heavily armed forces of police vigilantly patrolled the streets of Innsbruck today, to keep the peace between members of Austria's rival "private armies," who came to blows here, last night.

Heimwehrmen (members of the Fascist Home Guard) threatened to revenge themselves on Catholic Storm Troopers for booing their leader, Prince Starhemberg, the Vice-Chancellor.

Last night, rubber clubs wielded by police came into action to restore order. The occasion was a planned meeting of the armed Catholic Freiheitsbund (freedom organization), which supports Chancellor Kurt Schuschnigg.

FIGHTING STARTS

While marching, 800 strong, to the meeting hall, they encountered a large detachment of Home Guards. The long prevailing tension between the two factions flared from cat-calling into fist-fighting. After police separated the rioters, they reformed ranks for another encounter. Police reinforcements arrived, however, and took charge of the streets.

Newspapers were forbidden to tell about the disturbances, in view of the frequently asserted "unity" between the auxiliary forces.

LONDON FOG LIFTS

LONDON, Nov. 20 (AP). — London's protracted fog, which halted air services and curtailed today's outdoor ceremony of opening Parliament, lifted generally late this afternoon

ENDS WHEAT PRICE FIXING

France Seeking Market for Surplus in U.S.—Would Sell Cheaply

PARIS, Nov. 20 (CP).—The Flandin Government chucked wheat price fixing into the economic discard today, and tonight was seeking markets in which to sell 73,000,000 bushels of surplus wheat that the Government must buy from farmers.

The United States, it was understood, was being sounded out to see if it would take the wheat at around sixty cents, in order to avoid dumping of the wheat pell-mell into the world's markets with consequent demoralization of those markets.

The Cabinet's unanimous approval of the Premier's plan to scrap price fixing, thus reducing the cost of food, was in line with the Government's announced plan to re-establish freedom of the domestic market.

CANNOT SPARE MONEY

A necessary preliminary to the action, however, the minister agreed, was the purchase of surplus wheat owned by farmers. This would require more than 1,500,000 francs (about $98,700,000) which Minister of Finance, Germain Martin, said could not be spared.

Since he hesitated to float another loan, the Government decided to seek some method of selling the wheat as fast as it buys it.

MUST PAY DEARLY

The surplus of 73,000,000 bushels consists of 29,000,000 bushels of the 1933 crop, which must be bought at the fixed price of $2.35 per bushel, and 44,000,000 bushels of the 1934 crop for which the Government, it was reported, would offer $1.26.

France, early in September, sold abroad 8,000,000 bushels at 65 cents, and it is now believed the world is able to absorb most of the French surplus since the United States is buying from Canada, and Argentina will not come into the market until January.

Government Buys Railway Building

OTTAWA, Nov. 20 (CP).—The Dominion Government has purchased, from the Canadian National Railways, the old industrial building in Winnipeg, adjacent to the railway terminal there, on the corner of Main and Water Streets. The purchase price was $175,000. The industrial building will be razed and a seven-story departmental building will be erected in its place. It will be an office building, one floor of which will be rented to the railway to house its officials occupying the present structure.

More Stiff Fighting in Chaco Yet

BUENOS AIRES, Nov. 20 (AP).—Probability of new decisive engagements in the Chaco war, was advanced here, tonight, with the announcement at La Paz that Bolivia's Northern Army today captured Picuiba, controlling communications and water supplies of much of the northern front.

The Bolivian victory was taken as evidence that Bolivia, goaded by Paraguay's brillaint successes in the Canada el Carmen and Ballivian sector to the south, intends to push its northern drive in the hope that Paraguay will desist from her push along the Pilcomayo River.

TRYING TO STOP LEAKAGE OF NEWS

United States Puts Secrecy Restrictions on Information of Naval Developments

(Copyright by the Associated Press)

WASHINGTON, Nov. 20.—The United States, seeking a better bargaining position with foreign naval powers, was disclosed, today, to have clamped secrecy restrictions on information concerning new naval developments.

The Navy Department's move was prompted by word that "leaks" had occurred. At least one world power was known to have refused to cooperate in an exchange of naval data, claiming it could get all the necessary information through so-called unofficial channels.

Particular secrecy has been thrown around certain improvements in naval construction, wireless developments, gunnery and additional safety factors of ships against torpedoes and aircraft.

FRIARS BUTCHERED BY CANNIBAL TRIBE

RIO DE JANEIRO, Nov. 20 (AP).—The deaths of two Salesian friars by butchery at the hands of the cannibal tribe of Chavante Indians was confirmed today in dispatches from Belem.

Bishop Dom Sebastio, of Para, received word from Conceiscao do Arguaya that Fathers Joao and Pedro had been slain by the Chavantes on the Banks of Death River, near Barrera de Santo Izidro.

PLAN TO STOP SECRET ARMING

Proposal Made to Turn Light of Publicity on Arms Traffic

GENEVA, Nov. 20 (AP).—A broad plan designed to halt secret arming of nations and prevent international terrorism, will be brought before committees of the Disarmament Conference in January.

The proposal to turn the white light of publicity on the arms traffic was put before today's meeting of the Disarmament Conference by Hugh R. Wilson, United States minister to Switzerland.

Before the session adjourned, Arthur Henderson, president of the Disarmament Conference, was authorized to convoke committees to consider the plan.

CLAIMS EQUALITY

Austria took advantage of the meeting of the conference steering committee to announce her claim to equality of armaments, something denied her by Great War peace treaties, stating the country had been "deprived of all security in the face of growing armaments."

The international treaty Wilson outlined to the committee would provide for rigid control of all arms, from revolvers to battleships, through licences and full publicity of arms manufacture and trade.

Outlook for Naval Conversations Now Gloomier Than Ever

Japanese Make Themselves Quite Clear as to Intentions After Denouncing Treaty—Independent Action Heralded Unless Parity Granted

LONDON, Nov. 20 (CP).—The outlook for the tri-power naval conversations became gloomier than ever tonight, with Japanese declaration that, in the very likely event of failure to reach an agreement on tonnage limitation of navies, she could not agree to limitation of specific types of vessels and their gun power.

This was taken to mean that if a tri-power agreement on total naval tonnages is not reached, replacing the Washington Treaty which Japan is going to denounce, then Japan is prepared to experiment with vessels she believes peculiarly suited to her needs.

REMOVE MISCONCEPTIONS

The Japanese, indeed, made themselves very clear today, removing two more misconceptions which made it plain the best the British and Americans can hope for, so far as tripartite agreement is concerned, is to salvage as much as they can of the Washington Agreement. And there does not seem to be much that can be saved.

First, the Japanese denied the widely-accepted version of their demand for parity with the British and American fleets to the effect

Continued on Page 5, Column 4

PREMIER TAKING SHORT VACATION

Visiting Calgary on Private Affairs—Important Pronouncements Expected on Return

OTTAWA, Nov. 20 (CP).—After presiding over two Cabinet sessions and dealing with an accumulation of work that kept him at his desk until train time, Prime Minister R. B. Bennett left at 9:25 tonight for a short visit to Calgary. He intended to be absent about nine days on private affairs.

On his return the Prime Minister will have two public engagements awaiting him. He will speak at a Conservative gathering in Brockville on December 5, and will travel to Halifax to attend the official opening of a new Harbor Commission pier on December 10. Pronouncements of considerable public interest are anticipated at both gatherings.

FLYING NORTH TO ASSIST TEACHER

Aviator Delayed by Weather in Course of Flight to Aid Stricken Woman

EDMONTON, Nov. 20 (CP). — Pilot Ernest Kublick, tonight, was at Athabaska, Alta., 100 miles north of here, waiting for the dawn and better weather to continue a flight which will take him to Wabiskaw, 100 miles farther, to get Miss Clara Bloomer, school teacher, suffering from acute appendicitis.

The trip was halted at Athabaska, today, by thick weather. Wires Saturday night tapped out a call for assistance for the teacher, and the pilot delayed taking off over the week-end due to weather. He took off today when the air cleared, but ran into more bad atmospherics.

Meanwhile, Miss Bloomer's condition is not known. She will be flown to Edmonton.

Sky Surveys Map 480,000 Miles of Uncharted Lands

Air Force Flyers and Government Surveyors Make Progress in Task of "Gridding" Dominion's Vast, Almost Unknown, Hinterland

By R. K. CARNEGIE
Canadian Press Staff Writer

OTTAWA (CP).—Surveys from the air are speeding the plotting out of Canada's 3,600,000 square miles, of which almost 75 per cent has never been accurately mapped. Fully half of this great area has never been even viewed by white men.

Up to the end of 1924 the area mapped was 240,000 square miles. Then aerial mapping began, and by the end of 1934 more than 480,000 square miles will have been surveyed from above. In other words, twice as much country has been mapped in ten years from the air as in a hundred years by surveyors on land.

40,000 PICTURES

These figures, released by the topographical survey of the Dominion Government, have been brought up to the minute as the field detachment reached Ottawa from the North, driven out by the approaching Winter. The maps are made from photographs taken from planes. This Summer the four detachments in the operations, with eight planes, took 40,000 pictures. It is the greatest undertaking of its kind in the world.

The feverish activity of thousands of prospectors, who find the maps and pictures of such great assistance in their search for gold, is demonstrated in the appeals that come to the department. Every day wires are received asking for such help.

Not only is the mapping from the air much faster, but it is more comprehensive and quite as accurate. This is particularly the case with heavily wooded or very rough land. A surveyor on foot might run his line through a forest a quarter of a mile from a lake and never know it was there. The aerial pictures overlook nothing. For the sake of accuracy the air maps are all checked here and there by actual land measurements.

The aerial surveys are conducted by the topographical survey, of which F. H. Peters is surveyor-general and A. M. Narraway is chief aerial surveys engineer. The planes and pilots are supplied by the Royal Canadian Air Force.

VAST RESOURCES

Much of the areas yet unmapped contain substantial timber and waterpower resources. No one can estimate what are their mineral resources. But for the aid of the airmen, generations would have passed before any real knowledge had been gained of the vast expanses of the North. The pictures have reached Ottawa, where the maps will be developed during the Winter.

To co-ordinate the work and to obtain the maximum benefits from aerial pictures, a permanent committee oversees the operations. Dr. Charles Camsell, deputy Minister of Mines, is chairman. Group Captain G. M. Croll, senior air officer, and A. M. Narraway complete the executive.

Air mapping is highly technical. As the plane flies over the country to be surveyed, three cameras take simultaneous exposures at frequent intervals. One of the tricks is to keep the altitude of the flight uniform, so that the pictures, when laid out for mapping, will all have been taken at the same distance from the ground. Grids take care of the varying scales of the picture. Half an inch at the top of a picture covers much more territory than in the foreground at the bottom. The grids correct this. With the tremendous demand for maps and pictures of areas on the Canada "shield," by prospectors, most of the work this Summer has been done along this formation.

It starts from Beaufort Sea, some sixty miles east of the mouth of the Mackenzie River, stretches down through the Great Bear Lake district, through the eastern sections of Manitoba, including God's Lake, goes into the United States past the head of Lake Superior, where the iron mines are, and back into the mining districts of Ontario.

Many of the pictures this year were taken in the Athabaska, Great Bear and Great Slave Lake district, and in Northern Manitoba. Another large task was in the Nahanni River district, near the Yukon border. This, of course, is not on the shield. The existing maps were found to be fifty-two miles in error as to the [illegible] district.

WHOOPING COUGH?

CROUP?

VAPORS RELIEVE DURING SLEEP

RELIEF AT ONCE! That is Vapo-Cresolene's magic effect! Checks paroxysms and vomiting. Permits restful sleep. Used with great success for over 54 years in treating Whooping Cough, Bronchial Asthma, Coughs and Colds, Spasmodic Croup, Bronchitis. Disinfects the room; prevents spread of infection. Full directions with package. At all drug stores.

Vapo-Cresolene
RELIEVES WHILE YOU SLEEP

Send for Booklet No. 18, Vapo-Cresolene Co., Miles Bldg., Montreal.

The Washing Must Be Done
Let Beatty Do It!
The Beatty Washer Store
1609 Douglas St. G 7511

Dental Plates
That Restore Your Natural Expression
Full Cash Value Paid for Old Gold
DR. E. S. TAIT
"Service and Value" Phone E 1815
One-Day Service to Out-of-Town Patients
Open Monday, Wednesday and Friday Evenings by Appointment

Change Your Range For An
Oil Burning Range
No soot, no ashes, no coal to carry. Heat at the turn of a tap. We accept your old range in part payment.
HATT'S HARDWARE

LIP-READING FOR ADULTS
Private Lessons by Appointment
DAY Trial Lessons Free NIGHT
B. S. H. TYE
Normal Graduate Muller-Walle Method
Phone E 9575 2631 Douglas St.
Phone 12:15-12:45 and 6:30-7:30

PERFUMES BY WORTH
Three new exquisite Perfumes by the famous French Perfumer . . . Worth, of Paris. Distinctive odors for every smart social occasion.
Vers le Jour .....$3.50 and $7.50
Dans la Nuit ...$3.00, $7.50 and $20.00
Vers toi .....$4.00 and $9.50
Sold at
OWL DRUG CO., LTD.
Phone G 2112 Campbell Bldg. W. H. Bland, Mgr.

Ship by Truck!

We call at your home or place of business and deliver to destination quickly, safely and economically.

We are insured carriers, covering all shipments from the point of pick-up to point of delivery.

Phone G 8188

At Your Service Daily to All Points on Vancouver Island

Island Freight Service, Ltd.
514 CORMORANT STREET

POPULAR CASH - 1317 DOUGLAS ST.-E 2428
PEOPLES CASH - 727 YATES ST. G 5918
SELF SERVICE - DOUGLAS ST.
BATCHELOR'S CASH and CARRY

Wednesday Morning Snaps

O NEW SHIPMENT QUAKER CORN, 2 tins.....19¢
O LYNN VALLEY PEACHES, 15¢ tin; 2 tins for 29¢
LIBBY'S AUSTRALIAN PINEAPPLE, No. 2 tins, sliced or crushed, per tin .....19¢
LIBBY'S PINEAPPLE JUICE, 10¢ tin; 2 tins for.....19¢
FRESH CREAMERY BUTTER, 21¢ lb.; 3 lbs. for.....59¢
O RED BAG TEA, 35¢ lb.; 3 lbs. for.....$1.00
GRADE "B" LARGE COOKING EGGS, per dozen.....29¢

Courts to Decide if Eskimo Is Indian

IS an Eskimo an Indian? Upon this question of ethnology the Supreme Court of Canada is to be asked to pronounce at its next term. As between the Dominion Government and the Government of Quebec, a cause of controversy is to end in a reference to the court. The terms of it are now being arranged by the Governments. Quebec contends that Eskimo are Indians. The Dominion Government claims that Eskimos are a race separate and distinct from Indians. A financial matter involving $40,000 for the time being is at issue. Constitutionally, Indians are wards of the Government. If the Eskimo is of that race, then the Dominion must pay for relief of the large colonies in the Ungava section of Quebec. If the racial identity is distinct, the Provincial Government has to assume the obligations. Opinions in support of both contentions have been given by ethnologists. Layout shows an Indian chief and an Indian couple in profile (top). Below, at right, is seen typical Eskimos of the Ungava district.

MAINTAINING PEACE THE FIRST CONCERN

Continued from Page 1

read by His Majesty. He traveled to Westminster, with others of the Royal Family and attendants, by motorcar, for the first time. The inclement weather made the traditional state procession of carriages injudicious.

The Speech forecast a heavy programme of Government legislation that will keep Parliament busy for months to come. The bills to be presented include measures for asssitanee to British tramp shipping, further re-housing and slum-clearance projects, assistance of depressed areas, development of Imperial air communications, further agricultural organization and aid for the herring industry.

CARDINAL POINTS

At the outset, the Speech said: "My relations with the foreign powers continue to be friendly. Maintenance of world peace does not cease to give my Government most anxious concern. They will continue to make the support and extension of the authority of the League of Nations cardinal points of their policy.

"They earnestly trust that the general work of the Disarmament Conference may be actively resumed in a political atmosphere more favorable to the attainment of definite results. In the meantime strenuous efforts will be made to secure international agreement on such matters as are capable of separate treatment."

Significantly, the Speech concluded: "I pray that under the blessing of God, the outcome of your deliberations may advance the happiness and well-being of my people and the peace of the world." Ordinarily, the Speech would have ended, "of my people."

POSITION NOT HOPEFUL

In the subsequent debate, Prime Minister MacDonald admitted that the position of the Disarmament Conference was not hopeful. "At the beginning of next year," he said, "we are going to Geneva determined to try again to get something done. We shall take every opportunity to reach an international agreement bringing the nations closer together, increasing mutual confidence and good will, upon which the fabric of international peace ultimately rests."

But meanwhile, he added, "Britain has to consider means of defence." She had reduced her armaments; she had not taken advantage of the clause in the London Naval Treaty permitting the casting aside of restrictions in the event of aggressive building by a non-signatory, he said.

"If our armaments have to be strengthened, it will be on account of the defensive needs of the nation," he said. He believed Great Britain would not be accused of increasing offensive power against under-armed nations. Provision would be made in the estimates for strengthening the defences, he added, without amplifying his remark.

FORCED TO REARM

"We are rearming whether we like it or not," declared George Lansbury, Labor leader, as the debate continued tonight, referring to Germany as the reason for the rearmament.

"People are talking about pacts against one great nation—Germany," he said. "We have already rolled that nation in the dust and crushed her as no other modern power has ever been crushed, and yet today we are all fearful and alarmed at what she might do.

"Is it not time that the world and the statesmen in it should try to discover some better way? The treaties at the end of the last war are largely responsible for the position in which we find ourselves. Is it not possible to evolve a scheme whereby, instead of Germany and France arming against one another and ourselves arming against I don't know what, statesmen of the world could find a commonsense way out?"

FELL ACROSS WIRES

WINNIPEG, Nov. 20 (CP).—Harry Harmer, forty, Winnipeg Hydro linemah, was dead tonight, instantly killed when he slipped while climbing a steel tower and fell across high-tension wires. The body hung on the wires for an hour before the current was cut off.

While he was yet alive, Bishop Gore had a statue erected to his honor outside Birmingham Cathedral. Now his portrait has been placed in the ante-chapel at Bishopscroft, the episcopal residence.

Film Star in New Pose

Studio portraits of Greta Garbo are not common, and this new one is an uncommonly intimate glimpse of the famous film star, who started her career in Stockholm, Sweden, as an apprentice in a barber shop.

DEAFNESS
Headnoises, Catarrh
QUICKLY RELIEVED.

These dreaded afflications quickly respond to the Aurine method of treatment. Over one-half million people have enjoyed prompt relief. You may be a chronic long time sufferer, you may have tried many things without relief, but do not give up hope before you know what Aurine Ear Balsam can do for you. Dr. Edward Kolar, M.D., said, "Aurine helped cases I had given up as hopeless. A truly remarkable scientific remedy." Joseph Meredith of Ontario, Canada, writes, "I suffered for over 50 years, some times I was stone deaf. I used only a half a bottle of Aurine, the headnoises disappeared and I could hear people talking clearly. I heard the choir in our church and the organ play for the first time in 2 years. I am recommending Aurine to every one."

No matter how stubborn your deafness, headnoises or catarrh trouble are you must try Aurine. No risk, no chance, no doubt. Aurine must do the work or cost you nothing.

WRITTEN MONEY-BACK GUARANTEE COMES WITH EVERY PACKAGE.
Aurine Ear Balsam is for sale at leading druggists everywhere. MADE IN CANADA.

C.P.R. OFFICIAL VISITING HERE

W. M. Neal, Vice-President, Is Pleased With Western Tour of Inspection

W. M. NEAL

On his first official inspection trip to the Pacific Coast since succeeding D. C. Coleman, as vice-president in charge of C.P.R. Western lines, W. M. Neal, Winnipeg, arrived in Victoria yesterday, and soon after proceeded Up-Island on a survey of company properties. He is expected to return to the city on Thursday.

Mr. Neal indicated, yesterday, there was little likelihood of any curtailment in the railway system or reduction in staffs in the West.

SAYS TIMES BETTER

Although there were many matters on which Mr. Neal declined to comment, Canadian conditions and outlook for the future were not among them. The railway official radiated optimism regarding the future, and said conditions are already considerably better throughout the country. His most important barometers for measuring economic conditions, he explained, were figures of car loadings. Prior to the depression, the birth of which he claims occurred in August of 1929, and not October, Mr. Neal foresaw difficult times. He saw that the bottom was reached in May of 1933, and since that time has watched conditions improve as car loadings mounted. The visiting official believes that as crops are bringing better prices now, there is every indication that wheat bins will be swept clean, and next year will be started without a carry-over.

IMPRESSED BY TRIP

Mr. Neal said he had been particularly impressed on his Western trip by the manner in which personal contacts bore out the statistical evidence that the country was making steady and healthy progress.

The vice-president was accompanied to Victoria by Mrs. Neal; Charles A. Cotterell, Vancouver, assistant general manager, Western lines, and Mrs. Cotterell, and A. N. Le Page and K. Knowles, secretaries.

On his Island tour of inspection, Mr. Neal is accompanied by Mr. Cotterell; J. A. Kennedy, superintendent of the Esquimalt & Nanaimo Railway, and W. M. Stokes, divisional engineer.

MAY WIN PEACE PRIZE

STOCKHOLM, Nov. 20 (AP).—Reports here today said that Secretary of State Cordell Hull, of the United States, was a possible candidate for the Nobel Peace Prize, to be awarded December 10 by Parliament.

An appeal against the expense of the huge rectories of some of the English parishes was made at the Church Assembly. One parson's wife told that body of clergymen that if a jazz band were playing in the kitchen of her house, it would be impossible to hear it in the drawing-room.

The fifteenth annual quadrennial convention of the International Red Cross convened in Tokio from October 20 to 30. Delegates were present from fifty member nations.

PLENTY OF EVIDENCE

ALLAHABAD, India (BUP).—A lawyer has notified the Allahabad High Court that he is bringing 1,650 witnesses to testify on his behalf when he faces the court on a charge of contempt of court.

HAMBONE'S MEDITATIONS
By Alley

(Copyright, 1934, by The Bell Syndicate, Inc.)

Hair Dyer Loses When Cook Sues

LONDON (CP).—Judge Sir Alfred Tobin gave his views on women's hair during the hearing of a case against a hairdresser. "We always heard of grey hairs being treated with respect," he said.

When counsel commented that women did not seem to like it, the judge said: "The most beautiful thing a woman can have is beautiful white hair."

The action was brought by Mrs. Blodwen Gullick, forty, a cook in a private house, who claimed $500 damages from a hairdresser for injury to her head by alleged negligent application of a hair dye. She went to the hairdresser to get her dyed because it was showing streaks of grey. He applied a solution which caused a burning sensation. A doctor said she was suffering from oedema of the scalp and diffuse erythemao—the one a swelling and the other a rash.

Mrs. Gullick was awarded $250 damages with costs, and Judge Tobin said he thought the case was of general importance. He held that it was the hairdresser's duty to warn women of any risk run.

SINGAPORE BEATS EVEN HOLLYWOOD

Wealthy Mohammedan Marries and Divorces Fifty-Two Times—Alimony Mounts Up

SINGAPORE (BUP).—A man in Singapore who is said to have been married fifty-two times was referred to when the Straits Settlements Government considered a bill designed to ensure the payment of alimony to the divorced wives of Mohammedans.

Wealthy and unscrupulous Mohammedans, it was stated, made a practice of marrying and divorcing girls in quick succession, the record being fifty-two wives.

The Mohammedan Advisory Board informed the Government that they could not prevent such marriages, but that Islam dictates that such brides of a week should on divorce receive a suitable present, in accordance with the husband's means, as well as have the right to claim alimony.

B. M. Clarke
711 Yates Street
LOOK!
CREPE HOSE—Every pair perfect..... 79c
A host more Bargains in our Pre-Christmas Sale.

General Electric
WASHER WRINGER IRONER
All 3 for $119.50
EASY TERMS
JAMESON'S
ELECTRICAL, LIMITED
1121 Douglas, Corner View E 1171

IT'S HERE
Canada's New Lowest Priced Car by
CHEVROLET
The Motor House
(VICTORIA) LTD.
971 YATES ST.

QUALITY MADE THIS BAND FAMOUS

TUCKETTS
MARGUERITE
THE FASTEST SELLING CIGAR IN CANADA
Now 5¢
M-7

Packing Storage Moving | See Us First
NEW WAY PACKING SAVES WEIGHT
STOCKER'S
Security Storage PHONE G 8181

MACAN AND MITCHELL
Contract Bridge Studio
221-2 Pemberton Building
Hours
9:30 A.M.-12:30 P.M.; 1:30-4:30 P.M.
Or Any Hour of Day or Evening by Appointment
Instruction in Bidding and Play Singly or in Groups of Two or More
Tournaments Arranged and Directed
Phone E 3632
For Terms and Appointments

"Build B.C. Payrolls"
"Pacific Used for Years"

"For some reason I cannot explain," writes a valued patron, "Pacific Milk has always appealed to us. The children particularly like it and gradually we have come to use it altogether. It is years now since Pacific first came into our home."
Many thanks, Mrs. R.

PACIFIC MILK
"100% B.C. Owned and Controlled"
Plant at Abbotsford

Save in Your Garden

This is the best planting season of the year, when you should be spending a little money in your garden, if you want bloom next Spring. But why waste money in these hard times? We can help you economize because our great stock of perennials, shrubs and trees is priced lower than ever before, and every one of them is unconditionally guaranteed to grow. We can also save you money in any garden work. Our advice on any garden problem is free.

Rockhome Gardens
Limited
Saanich Road (R.M.D. 3) Telephone G 6125
John Hutchison, F.R.H.S. Norman Rant, F.R.H.S.
Garden Architects

World Demand for Wheat Is Reduced by European Production

International Committee at Budapest Learns Surplus Being Lessened, But Must Face Problem of Declining Imports

BUDAPEST, Nov. 20 (CP Cable).—Improved methods of wheat cultivation in Europe are cutting into the world wheat demand, it was shown as the wheat advisory committee this afternoon began a survey of the world situation.

Reports presented reveal that the world wheat surplus will probably be heavily reduced during the current crop year. But against this has to be counted the fact that the importing countries show no early likelihood of increasing their demand beyond the 600,000,000 bushels, which is this year's estimate.

DEMAND INCREASING

Some members of the committee question whether within the next three or four years the actual world demand will exceed 550,000,000 bushels, or roughly 150,000,000 less than the old pre-crisis basis.

European efforts are turning not so much to increased acreage as to increased yield and improved quality of wheat. The Scandinavian countries are now growing Spring wheat. Sweden has a yield touching thirty-nine bushels to the acre. And the difficulty for the overseas exporters, it is held, is that the effect of these scientific methods may become more marked in the future.

FRENCH SURPLUS

On the other hand, France is making strenuous efforts to reduce her surplus. She is offering farmers a premium of 50 francs a quintal for denaturing. She has reduced the rate of extraction. The Government is buying for stock feed. Export is encouraged by an indirect subsidy.

When the preliminary discussions conclude, the Wheat Advisory Commission, which opened its meetings today, will face the double problem of dividing up the 600,000,000 bushels of the estimated world import demand among the exporting countries, and the creation of quota reserves to be held for contingencies.

The resolution passed at the last meeting in London, favoring the holding back of a small percentage of each exporters' agreed quota as a reserve, was forwarded to the twenty-one countries that signed the wheat agreements, but only three, all European, have replied. The replies are favorable, but suggest modifications.

DIGESTING DATA

The statement of viewpoints, however, has yet to come. The committee will be busy for some time digesting the mass of statistical data prepared for its consideration.

Delegates from sixteen nations, including the Argentine and Russia, were welcomed at the outset of the meetings today by Dr. Nicolas Kallay, Hungarian Minister of Agriculture, [illegible] co-operation in the effort to organize wheat markets. Delegates from four other nations will arrive later, leaving only, Sweden of the wheat pact signatories unrepresented, though Sweden has already announced general approval of the steps proposed in the direction of extending the wheat pact.

WAITING HOPEFULLY

Dr. Kallay told the delegates that millions of farmers in both hemispheres were looking anxiously and hopefully to the outcome of their deliberations. The earth was no longer tilled by serfs, but by free citizens, he said, with the same rights to prosperity as other classes. "The peace of the world depends on the tranquility and social stability of the land workers," he added.

Czechoslovakia, it was learned, is sponsoring an agricultural bloc of the Central European States, with the idea they might pay their debts to Western Europe in farm products.

SOUNDS CALL FOR CONSTRUCTION PLAN

Continued from Page 1

they may be accepted and later crystallized into legislation at the next session of Parliament."

In Canada, proceeded Mr. Stevens, great corporations controlled the tobacco industry, the meat packing industry, the canning industry, flour milling, the retail trade covering furniture, clothing, and boots and shoes, the pulp and paper industry, distribution of fish, fuel such as gas and coal, and the textile industry. These and others were dominated by very small groups. "And these are directed by an impelling motive common to all—'profit.'"

NOT NECESSARILY BAD

The profit motive was not necessarily bad, if it was controlled, he said. "It is the uncontrolled profit motive that is strangling Canadian democracy." The selfless" corporation bred selfish men. "Men, who, in their personal lives may actually be generous, will, as corporation officials, be as cold as ice and as hard as steel." Against this, unrelenting war must be waged.

It was no longer a case of citizen competing against citizen or firm against firm, Mr. Stevens said. It was a case of "great quasi monopolies, not competing with but crushing smaller competitors and dictating their own terms."

In view of this condition, he said, the state must take a part in regulating business. "The state must act as a referee. It must see that the rules of the game are observed." Among these rules Mr. Stevens placed first in importance that the producer get a fair living return. "Under existing rules he gets what is left after all other charges are cared for," he said. People were told stock and bond contracts were "sacred." Mortgage interest must be paid as agreed, "although wheat or beef has fallen to one-half or less of its value when the contract was made. This may be sound law, but it is not equity. We need a referee," said Mr. Stevens.

COMPANY LAWS

The company laws of Canada needed overhauling, he continued. Capital should be limited to the actual requirements of the company.

In the two years, 1928 and 1929, said Mr. Stevens, Dominion and Provincial companies had increased their capitalization by $5,400,000,000. The net result was "a lot of worthless securities had been sold to the public, which can never be taken care of." He asserted incorporation was a great privilege and should be followed by supervision. Otherwise, unscrupulous persons would abuse that privilege.

Mr. Stevens declared, if corporations will not do what is just by the farmers, then it is a duty the state dare not evade to step in and act as a referee. The farmer producer must get a square deal. Otherwise, the country will perish."

He dealt with the question of Federal jurisdiction over trade. Under the constitution the regulation of trade and commerce came under the Parliament of Canada. This was not restricted merely to external trade. The B.N.A. Act said specifically that the regulation of trade and commerce was a Federal power. The Federal Parliament had not thus far made any real effort to occupy this field.

The former minister then turned to the proposed building programme.

MENACE TO HEALTH

"I firmly believe that, if the people of Canada would step out on a construction programme which is economically sound, it would take care of the unemployment problem," said the former minister. The condition of buildings in the heart of Canada's two greatest cities was referred to by Mr. Stevens. In Montreal and Toronto there were several hundred city blocks with thousands of buildings which were a menace to health and a dangerous fire hazard. And such conditions were not limited to these two cities. Hundreds of towns and cities throughout the Dominion were in a similar condition.

"No corporation has a right to reap rich rentals out of buildings which are fire hazards," the speaker proceeded.

NEED LEADERSHIP

"What could be done to improve conditions which, in many cities, were a disgrace?" he continued. The whole difficulty was financial. It was alleged by owners of property who desired to build, and also by the construction industry, that funds for building could not be secured. True, banks could not loan money on mortgages. "But," said Mr. Stevens, "they can give leadership, which is sadly lacking these days. They can also give support to commercial interests involved."

He was not attacking the banks, continued Mr. Stevens, but he wished to put some facts before his audience. Bank investments in Government bonds and such securities had increased in the past five years by more than $400,000,000. This meant there was much less credit available for commercial use.

CAPITAL REQUIRED

The main cause of stagnation in building and construction trades was the drying up of sources of supply of mortgage funds or capital investments in building. Interest rates were too high, Mr. Stevens declared. "No farmer, no householder, no business concern, can afford to pay, as a normal charges, 7, 8, 9 or 10 per cent interest on loans," he asserted. "That is usury. Money for such purposes ought to be available at 4, 5 or 6 per cent, the latter figure being a maximum.

"Remember," emphasized the speaker, "there is lots of credit available. This country is not bankrupt. We require leadership and confidence. Call a conference of bankers, loan and mortgage companies, and insurance companies in Ottawa—those who hold in their hands the control of the nation's credit—not their won, but the nation's credit—and set them to formulating a definite plan of financing."

"The musician later played the saxaphone to his rescuer."—Sun.

The height of ingratitude.

Resigns His Leadership

Mahatma Gandhi (seated) is surrounded by followers who are voting unanimously not to accept his resignation as president of the Indian National Congress. The leader resigned, nevertheless, and Babu Rajendra Prasad was made president-elect.

PROSPERITY IS PROBLEM

A. E. Bell-Irving Addresses British-Israel Group Here on Bible Economics

"The greatest problem in the Dominion of Canada today is prosperity, solve that one and all others will disappear," declared A. E. Bell-Irving, of Vancouver, in an address before the members of the Victoria branch of he British-Israel World Federation, in the A.O.F. Hall, here, last night.

Mr. Bell-Irving maintained the change in the financial structure of the Canadian National Railways or the unification of the two trans-Canada lines would not solve the railway problem of the Dominion, but only the return of prosperity to the people. Prosperity could be brought about by adherence to the fundamental laws of the Bible; the need of people to humble themselves and to obey the challenge, "Seek ye first the Kingdom of God."

The two-hour address was styled "The Bible, the Textbook of Government," or Israel's economic law as contained in the Bible as having a direct relation to present world conditions, particularly as referred to in Deuteronomy, "Thou shalt not lend upon usury to thy brother, but to a stranger you may lend upon usury," the latter being the keynote of the whole address.

WORLD OVER-BORROWED

Mr. Bell-Irving said it was his belief that the main cause of the depression was over-borrowing. He agreed there were many others, but all subsidiary. The right to borrow gave to the politician a way out that never should have been given. "Some may say we could not get along without borrowing, but the governments, especially municipal, are doing it because no one will lend to them, and if it can be done in times of depression, it can be done in decent times," the speaker claimed.

Concerning corporations, Mr. Bell-Irving said their proper financial basis was ownership, not credit. He explained it was better for a man to have a small house owned by himself than have a fine big home belonging to the man across the street who held the mortgage. Two-thirds of the costs of building on mortgage were absorbed in financing. "The only way to take the bad teeth out of borrowing is to forbid interests and by doing that you take it out of the field of money lending, which is usury, and usury is defined as exhorbitant interest."

POWERS OF DEBT

Mr. Bell-Irving claimed the world [illegible] of debt. There can be no question of Government repudiation, he declared, but he offered what he considered would be a solution. The rate of interest charged depended on the credit rating of the borrower. He said it would be logical for the debtor to go to the New York or London financiers, or bond-holders, and ask for a reduction of interest. "They will ask you what you can give in exchange and you show them an improved credit rating. How is that credit rating raised? By writing into the charter of your city 'the city has no right to borrow'."

Of the many curious animals characteristic of Madagascar, lemurs are perhaps the most interesting.

Minister Seeks Truce for Milk Marketing Plan

IN a conference at Vancouver with independent and organized milk producers of the Fraser Valley, Hon. K. C. MacDonald [illegible] final attempt to bring concord to bear on marketing regulation proposals for the Lower Mainland area. Meanwhile, the Provincial Marketing Board was at work on the draft of a Provincial scheme it may be prepared to recommend to the Minister of Agriculture.

The SNAPSHOT GUILD

INSIDE THE HOUSE

Light for this living-room shot came from broad windows at the right. The day was almost dull, but the camera got every detail in an exposure of only a few seconds. Stairways almost always have rich picture possibilities. The stairs shown here have an unusual twist, which was capitalized by the snapshooter. But even the most "ordinary" of stairs can be made to give you striking and memorable pictures. All you need is a watchful eye and a handy camera.

IF you've put off taking pictures of the inside of your home because of a vague notion that such pictures are difficult, banish that notion and get out your camera. Here are a few pointers that may help you in your first shots.

In the first place you will need to make time exposures. And for successful time exposures the camera must be absolutely steady. Use a tripod, if you have one, or mount the camera on some substantial support such as a table. Too, the camera must be level; otherwise corners and doors and windows will not be properly straight up and down. It is a good idea to place your camera so that you get only a little of the ceiling in the viewfinder. There's more of interest nearer the floor.

The secret of success in indoor pictures lies in controlling the light reaching the various parts of the room to be pictured. To begin with, never point your camera directly at the window or door through which the greatest amount of light is coming. Keep the light behind or to the side of the camera. If, as sometimes happens, a sunny window is in a particular part of the house you want to take, you can eliminate sun-glare by a very simple trick. Pull the shade of that particular window clear down and keep it down for an exposure long enough to give you the other features and details. Then, close the shutter and run the shade up to its normal position. Now, go back to the camera and, without changing the film or the camera's position, open the shutter again for a half second longer.

It's a good idea to use a very small lens stop in taking indoor pictures, because you want detail in everything. Focus on a point about halfway between the camera and the far side of the room; then, when the lens is stopped down you will find that practically everything is in sharp focus.

Avoid including large pieces of furniture in the foreground, lest they take up more space in the picture than they deserve.

Watch out for distracting reflections in mirrors or glass covered pictures. By putting a small wad of paper under one corner of a picture, thereby changing the angle of the glass, you can usually get rid of a reflection.

Exposure time will vary, of course, with the brilliance of the daylight and the degree to which the walls reflect light. On a bright day, pictures in a predominantly light colored room can be taken with an exposure of five or ten seconds. On dull days, in dark rooms having only one window, you will need as much as five minutes, with the lens at f.16.

If you've never tried interiors, you'll find them plenty of fun and the results will surprise you with their excellence.

JOHN VAN GUILDER.

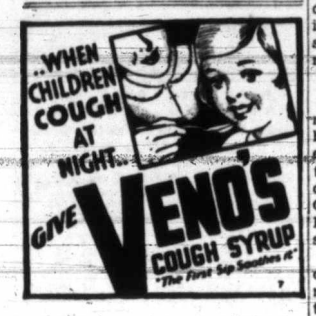

IT'S HERE
Canada's New Lowest Priced Car by
CHEVROLET
The Motor House (VICTORIA) LTD.
971 YATES ST.

Jumpy Nerves
Yield to the soothing action of this medicine. You will eat better . . . sleep better . . . feel better . . . look better. Life will seem worth living again. Don't delay any longer. Begin taking it today.
LYDIA E. PINKHAM'S VEGETABLE COMPOUND

City and Provincial Relief Vouchers Gladly Accepted at All Piggly Wiggly Stores
PIGGLY WIGGLY (Canadian) Limited
SIX STORES TO SERVE YOU

Children's Colds
Checked without "dosing." Rub on
VICKS VAPORUB
OVER 17 MILLION JARS USED YEARLY

To such perfection of age and quality have we brought our blends that it may be truly said of WHITE HORSE Scotch Whisky—
"It's equal to a fine Liqueur"
WHITE HORSE
SCOTCH WHISKY
"Now older and better than pre-war"
New Low Price 26½ oz. bottle, $4.00
DISTILLED AND BOTTLED IN SCOTLAND
This advertisement is not published or displayed by the Liquor Control Board or by the Government of British Columbia.

MECCA
THE HOUSEHOLD OINTMENT
25c
TRY IT
FOR BURNS CUTS SKIN DISEASES ETC

ESTABLISHED 1901
Angus Campbell & Co. Ltd.
DOORS TO GOVERNMENT ST.
Two-Piece Knitted Woolen Fabric Suits, With Hats to Match
Regular $12.95
On Sale This Morning, $7.95

Real Estate
REVENUE PRODUCING FARM—7½ acres, excellent early soil; all kinds of tree and small fruits in full bearing; chicken house for 50 birds. Well-built house of 6 rooms in delightful setting of flower garden, lawns, oak trees, etc.; electric light, city water, phone available; on bus route; 4½ miles from centre of city. Saanich taxes $3,250.00
ONE ACRE, ON TWO-MILE CIRCLE—6-room house, barn for 4 cows, chicken house. Saanich taxes. For quick turnover. Would make good small dairy $1,150.00
2½ ACRES, SITUATED 5 MILES OUT—In very good district. New bungalow of 3 rooms, sun porch and bathroom, garage and chicken house. Owner would make substantial discount for cash. On terms $2,150.00
COLES, HOWELL & CO., LTD.
638 View Street G 1032
AUTOMOBILE and FIRE INSURANCE
IF YOU REQUIRE A HOUSE, FURNISHED OR UNFURNISHED, CALL AND SEE OUR LISTINGS

HOTEL SAN FRANCISCO Stewart
DOWN TOWN
On Geary St. just above Powell—Close to the principal Stores and Theatres.
MODERATE RATES
Without Bath Beginning $1.50 | With Bath Beginning $2
EXCELLENT MEALS
Breakfast .25, .35, .50—Luncheon .50 (Sun .65)—Dinner .75 (Sun. .85)
Send for Folder—gives complete Tariff, describes points of interest
Chas. A. & Margaret Stewart, Proprietors

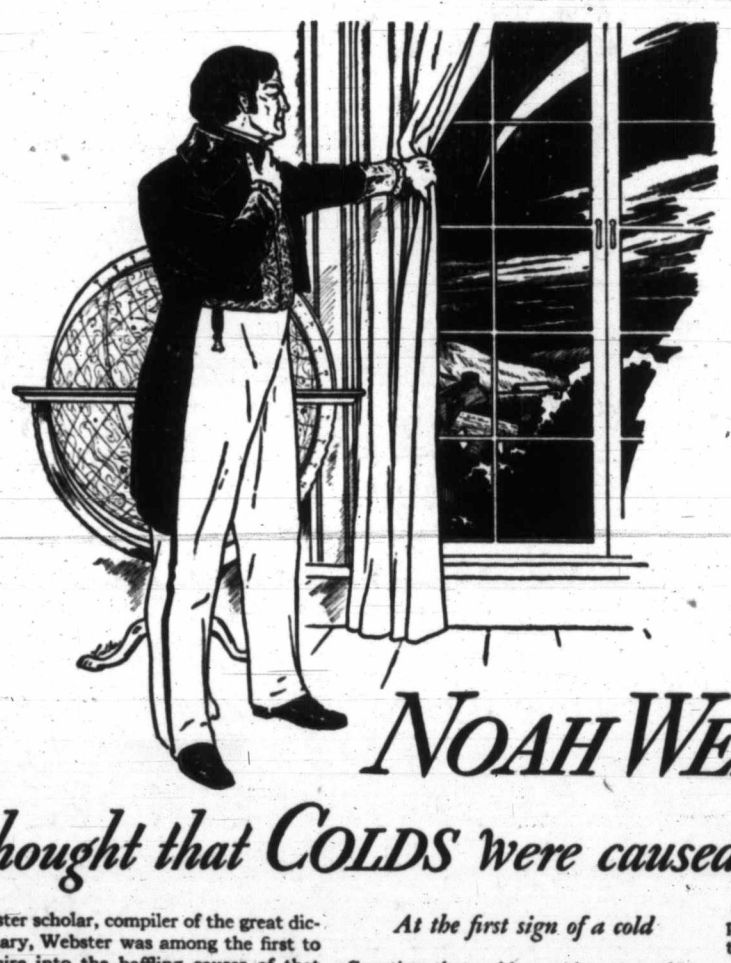

NOAH WEBSTER
thought that COLDS were caused by COMETS

Master scholar, compiler of the great dictionary, Webster was among the first to inquire into the baffling causes of that private and public menace—the common cold.

His conclusion that colds were due to the fearful plunge of meteors through the sky was far from the truth, but no less distant than that of other savants who assigned colds to the bite of bedbugs, and to "sitting in cold, damp churches." (Dr. Thomas Haynes, 1789.)

For centuries, hundreds of absurd theories as to the cause of colds were advanced only to be sharply exploded. But now one has been presented that Science has generally accepted. This is the filtrable virus theory.

Research men say the bacteria of this virus are so small the microscope cannot see them, so tiny they cannot be trapped by the most selective filters. Only by their harmful effect on the human body can their existence be established. With such a virus, scientists have repeatedly inoculated others with one person's cold.

At the first sign of a cold

Granting that colds are due to a virus that enters the mouth, nose, and throat, is it not a wise precautionary measure to use a good antiseptic to fight such bacteria? Is it not wisdom to keep the oral cavity clean and healthy? Noted physicians tell us that it is. Millions of people find that it is.

Numerous tests have shown that regular users of Listerine did not catch as many colds as non-users nor were their colds so severe. Moreover, countless letters this company has received testify to Listerine's remarkable ability to check colds, and to the almost immediate relief it gives in cases of ordinary sore throat.

The moment Listerine enters the mouth, it dislodges germ-bearing debris and kills literally millions of germs on mouth and throat surfaces.

Yet it is absolutely safe—does not irritate delicate membranes. That is a point of utmost importance in an antiseptic. Excessive strength in a mouthwash may prove to be a danger instead of a protection.

If you spend most of your time indoors, start using Listerine every morning and every night. Figures show that indoor people catch four times as many colds as outdoor workers.

We will send free and postpaid a scientific treatise on the germicidal action of Listerine; also, a Booklet on Listerine uses. Write Lambert Pharmacal Company, Dept. CN-1, Toronto, Ont.

LISTERINE fights Colds and Sore Throat
MADE IN CANADA

The Daily Colonist

Established 1858

The Colonist Printing and Publishing Company, Limited Liability.

J. L. Tait, Managing-Director

Subscription Rates by Carrier and by Mail in Districts Contiguous to Victoria, Served by Colonist City Carriers:

Yearly	$12.00
Monthly	1.00

All subscription rates payable in advance. Mail subscribers are requested to make all remittances direct to The Daily Colonist.

Subscribers in ordering change of address should be particular to give both old and new address.

Subscription Rates by Mail:

To Canada, Great Britain, the United States and Mexico, except districts as above:

Yearly	$6.00
Half-Yearly	3.00
Quarterly	1.50

Wednesday, November 21, 1934

REDUCED INTEREST ON DEBTS

A memorandum forwarded by Mr. E. N. Rhodes, the Federal Minister of Finance, to Mr. D. B. Plunkett, M.P., is a lucid statement of the amounts that have been saved to the Dominion Treasury, and therefore to the taxpayers of the country, through the conversion of debts at lower interest rates. The total saving during the term of the present Government in office has been $14,615,847, and there is no question but that substantial financial benefits have accrued through this policy. The steps so far taken have been in addition to those necessary to raise money for the current purposes of government, including unemployment and farm relief, and for deficits incurred by the operation of the Canadian National Railway system.

In 1930, according to the memorandum prepared by Mr. Rhodes, there was an issue of $100,000,000 4 per cent bonds sold at a cost of 4.38 per cent, principal and interest payable in New York. A portion of this loan was to pay off $25,000,000 5 per cent Public Service Loan, which had been responsible for an interest charge of 5 per cent. The saving thus effected was $155,000. In 1932 there was a Conversion Loan totaling approximately $600,000,000, which led to a saving in interest payments of $6,254,674. Through another issue in the same year, of Treasury notes and bills and through financial operations connected with these, annual interest charges totaling $385,059 were saved. Annual interest charges saved during 1933 by issues totaled $2,367,344, and in 1934 the savings effected by the conversion of Victory Bonds realized a total of $4,655,770.

All the operations in connection with the conversions are explained by Mr. Rhodes in his memorandum. The main fact that interests the public, however, is the substantial saving that has been effected by the financial policy that has been pursued, a saving which has meant that in four years the Government has refunded at lower interest rates a total of over $1,136,486,000 of debt outstanding at the time it assumed office in 1930. The annual saving in interest as a result of this refunding programme has been as follows:

1930—New York Loan	$ 155,000
1931—Conversion Loans	6,254,674
1932—4 Per Cent Loan	383,059
1933—Refunding Loan	2,367,344
1934—New York Credit	800,000
1934—Refunding Loan	4,655,770
	$14,615,847

VALUE OF OTTAWA AGREEMENTS

The Financial Post of Toronto says that "the final verdict on the Ottawa Agreements for the extension of Empire preference will be written by history, but any tentative investigation must result in a word of approval." That word of approval is forthcoming from Sir George Schuster in The Economist of London, written after a visit to Canada. In this summary he points out that in 1931 Canada's imports from the United Kingdom were 18.3 per cent of her total imports, while in 1933 they were 24.10 per cent. Her imports from the Empire as a whole were 25.5 and 32.4 per cent, respectively. While The Financial Post notes that there were factors in this trade increase, other than the Ottawa Agreements, it says a most important element was the additional preferences granted at the Imperial Economic Conference at Ottawa.

Canada's exports to Great Britain increased from 30 per cent of her total exports in 1931 to 39.1 per cent in 1933, and her total percentage of exports to British countries increased from 37.5 to 47.5 per cent. On the basis of the figures he quotes, Sir George Schuster makes some recommendations. He would like to see more uniform treatment of the trade statistics of the different countries of the Empire. Moreover, he advocates permanent machinery for consultation between the various Empire countries. The development of a concerted policy is his theme and the chances of this proving successful may be reduced if there are only conferences for economic discussion every four years. In summarizing another proposal made by Sir George, The Financial Post says:

"Sir George urges a further development within the Empire of the machinery of finance working through the granting of loans from the highly-developed to the less-developed countries. He touches upon a point of distinct interest to Canada here. One of the reasons why Canada has purchased so much from the United States is the willingness of the American people to pour capital into this country. British capital has come into Canada in only a very limited degree since the war, and in order for us to pay interest on pre-war British investments here, to pay shipping and insurance costs, it is necessary for us to have a distinct credit balance of trade with the Mother Country. This necessity would not be so obvious if British capital were coming in here for investment."

THE DISAFFECTION BILL

The Incitement to Disaffection Bill, which aroused some controversy in the British Parliament, is now law. It was widely criticized by Socialistic Members at Westminster. Any legislation of that character is opposed by those of radical proclivities. The new law is designed to prevent incitement to mutiny among the armed forces of Great Britain. Why a measure of that character should be opposed by any person other than revolutionaries is difficult to imagine.

For fifteen years, prior to the passage of the present measure, the police of the United Kingdom have been protected by a similar law against those who seek to stir up disaffection in their ranks. Now the same has been done for the Armed Forces of the Crown. The power to search is not a general one; it simply follows the precedent set by the Official Secrets Act of 1911. The search is to be confined to cases where the judicial authority is satisfied that there are reasonable grounds for suspecting that one or other of the offences defined in the legislation has been actually committed.

The legislation, in one of its clauses, says: "If any person maliciously and advisedly induces or attempts to induce or does any act calculated to induce any members of His Majesty's Forces to withhold his services or to commit breaches of discipline, he shall be guilty of a misdemeanor." Another clause reads: "If any person with intent to commit, or aid, abet, counsel or procure the commission of an offence under Section 1 of this Act has in his possession or under his control any document of such a nature that the dissemination thereof among members of His Majesty's Forces would be an offence under Section 1 of this Act, he shall be guilty of an offence under this Act." This clause simply relates to literature instigating seduction from their duty of members of the Forces. The Socialistic Members of the British Houce of Commons took exception to this clause as an unwarranted interference with political propaganda. It would be of interest to know why.

AMERICAN EXPERIMENTS

There is no such thing as a miracle man in the world. Mr. Roosevelt has found it out after a period of somewhat hectic experiment. He organized brain-trusts, and most, if not all, of their personnel have become discredited in the public eyes. The main effort of the New Deal, proposed, organized and operated by the so-called miracle men or theoretical high priests of finance, was to end unemployment. The intentions of the New Deal were excellent ones, but The Chicago Daily News says that it is only those intentions that are still deemed praiseworthy, and the money (of the taxpayers) which is being spent and which is everywhere gratefully accepted. The problem of unemployment in the United States remains at its zenith. There are 4,600,000 families in the republic on relief and the number is likely to be swelled to 5,000,000 during the coming Winter. The New Deal has, so far, failed to achieve the purposes that it set out to perform.

The Chicago Daily News sets down the failure to the bad advice offered in the situation. That advice from the brain-trusts was to experiment with wholly new legislation devised on purely eleemosynary lines. The theorists from the universities, who should have been the first by virtue of knowledge to rely upon the elements of judgment and experience, threw both of these overboard with abandon. They proved themselves impractical optimists in the realm of legislation. They attempted to "spend their way out of the depression."

The situation actually is that unemployment is as serious as when Mr. Roosevelt assumed office and the manner in which the United States Treasury is going "behind the lighthouse" is indicated by the fact that there is a deficit of nearly a billion dollars for the first four months of the current fiscal year. No one wants to see Mr. Roosevelt fail, for failure would have bad repercussions in the rest of the world. Those most concerned about the situation want him to base future policies on judgment and experience, and most of all on common sense. There is no such thing as "spending a way out of depression." It is an occasion more than any other for a tightening of belts.

PURPLE HEATHER

(A Song)

My love, she lies on that lone hillside
Beneath the purple heather.
She hears no sound; but the soft winds sigh
Their gentle, mournful lullaby
Where once we roamed together.

Often I lay on that fragrant bed
Of glowing, purple heather;
Hearing the birds cry out over the sea;
Calling her, vainly, back to me;
And the days gone by forever.

We'll tread no more that far hillside
Amidst the purple heather;
Where the blue-bells nod their dainty heads
'Neath the moon's soft beam, and starlight gleam,
Where once we loved together.

—Margaret Douglas Chapple.

Victoria, B.C., 1934. (Copyright.)

Chill airs and wintry winds! my ear
Has grown familiar with your song.
—Londfellow.

The Weather

Meteorological Office, Victoria, B.C., at 7:00 p.m., November 20, 1934.

SYNOPSIS OF WEATHER CONDITIONS

The barometer is rising over Northern British Columbia, and clearing, colder weather is spreading southward over this Province.

Snow is falling in parts of Alberta, and cold weather is becoming general eastward to Manitoba.

PRECIPITATION AND TEMPERATURES

(Precipitation for twelve hours to 5:00 p.m.; temperatures for twenty-four hours.)

	Snow	Rain	Min.	Max.
Victoria	--	.18	45	47
Nanaimo	--	.36	45	48
Vancouver	--	.32	44	46
Kamloops	--	--	34	38
Prince George	--	--	22	24
Estevan Point	--	.01	38	48
Prince Rupert	--	--	34	46
Atlin	--	--	14	18
Dawson	--	--	2b	8
Seattle	--	.04	48	52
Portland	--	.06	48	56
San Francisco	--	--	52	60
Spokane	--	.16	40	42
Los Angeles	--	--	62	68
Penticton	--	--	32	--
Vernon	--	--	36	--
Grand Forks	--	--	30	44
Nelson	--	--	42	36
Kaslo	--	--	36	--
Cranbrook	--	--	31	45
Calgary	--	--	22	24
Edmonton	.20	--	12	18
Swift Current	Trace	--	28	30
Prince Albert	.10	--	18	22
Saskatoon	--	--	22	24
Qu'Appelle	--	--	24	26
Winnipeg	.80	--	30	32
Moose Jaw	--	--	26	30
Monday—				
Toronto	--	--	40	46
Ottawa	--	--	32	38
Montreal	--	--	30	34
Saint John	--	--	28	36
Halifax	--	--	30	40

TUESDAY

Maximum	48
Minimum	45
Average	47
Minimum on the grass	44

Weather, raining; rainfall, .26 for twenty-four hours, ending 5:00 p.m.

5:00 P.M. WEATHER REPORTS

Victoria—Barometer, 29.82; wind, N., 16 miles; raining.

Vancouver—Barometer, 29.84; calm; raining.

Kamloops—Barometer, 30.10; calm; cloudy.

Prince George—Barometer, 30.14; wind, N., 4 miles; cloudy.

Prince Rupert—Barometer, 29.84; wind, SW., 4 miles; fair.

Estevan Point—Barometer, 29.88; wind, NW., 8 miles; raining.

Tatoosh—Barometer, 29.84; wind, NE., 10 miles; raining.

Portland—Barometer, 29.94; wind, SW., 6 miles; cloudy.

Seattle—Barometer, 29.84; wind, SE., 12 miles; raining.

San Francisco—Barometer, 30.06; wind, W., 6 miles; fair.

News and Nonsense

By M. A. B.

Fire Chief C. W. Thompson, of Vancouver, is to be retired on superannuation at the end of the year, because he has reached the age of fifty-five. Physically, Chief Thompson is in splendid shape. He played Rugby until six years ago, and is still accounted one of the best handball players in British Columbia—but he is fifty-five! He has long been ranked as one of the leading fire-fighters on the continent—but he is fifty-five! With his retirement Vancouver will lose the great experience of a man who has devoted his life to acquiring knowledge of how to combat fire. It will be a difficult matter to replace Chief Thompson—but then, he is fifty-five. It is about time that those in public offices learned that physical and mental fitness, experience and ability should not be disregarded in considering superannuation. Scores of public servants are capable of giving their best service when, to satisfy an arbitrary rule, they are forced to go into retirement. It is not sound business to superannuate such men.

* * *

Broom is in blossom in Oak Bay and on Mount Tolmie; roses are still blooming in many gardens, and violets are to be found in profusion; in Saanich raspberries are being picked, and the rich black soil of Gordon Head is still producing strawberries. All Nature says that Autumn is just commencing—but despite these happy indications, there are definite signs that Christmas is not far away. Japanese oranges are arriving; there is an evident improvement in the behaviour of small boys in many households, and hints are being dropped to Dad as to just what Mother would like for a Christmas box. These are signs that are infallible.

* * *

Comrade McKinnon, of Alberni, who, according to a London paper, is on his way to Russia with other delegates from Canada, to celebrate the anniversary of the Soviet Republic, has been advertising Vancouver Island. He told reporters that "In our camp armed guards watch us day and night." This is indeed interesting. It is too bad he did not extend his remarks and explain why the guards are necessary, but then there have been frequent reports from the West Coast, of late, of the prevalence of [illegible]

* * *

An enterprising syndicate, headed by Mr. Simon Lake, inventor of the submarine, is fishing off Manhattan Island, with modern deep-sea equipment, in the hopes of recovering $60,000,000 in treasure that went down with a British frigate in 1780. The United States Government will claim a large share of the gold if the venture is successful. But what of the British Government? The money belonged to Great Britain, and she has been deprived of it for 154 years. Perhaps Uncle Sam will agree to apply it, at compound interest, at say 5 per cent, to the payment of the war debt. That would mean that the sum due to the United States would be liquidated, and there would remain several billions of dollars which Great Britain would be pleased to secure at this time. The odds are 100 to 1, however, that if Mr. Lake finds the gold, Great Britain will not even receive a souvenir of the wreck to remind her of her vanished millions.

* * *

Vancouver newspapers and churchmen are engaged in their biennial endeavor to unseat Mayor Louis D. Taylor. This time they have selected Mr. Gerald G. McGeer, K.C., Vancouver's most experienced candidate, to carry their colors. It was expected that Mr. McGeer would add something new to the campaign. He has not. The same old reasons for retiring Mayor Taylor are being advanced as have been brought forward for many years. The way to defeat Mayor Taylor is easy. It can be done without loss of dignity to the city, or prestige. If the newspapers and moral forces who in the past have so strenuously opposed the mayor, would only support him for one term, his sun would set.

* * *

One of the most interesting and at the same time disappointing news items from Ottawa concerns the removal of the name of a dog from the voters' list of that city. It is too bad that this friend of man is to be deprived of sharing in the polling at the elections in the Federal capital. The wisdom of dogs is proverbial, and it is safe to say that this particular canine would display as much intelligence in his use of the ballot as would many of his fellow electors. The fact that the dog obtained even a temporary place on the voters' list does not indicate an unusual display of intelligence on the part of the enumerator who put him there without seeing him. It would be fair that in striking his name off the voting strength of Ottawa that the franchise of the person responsible for putting the dog on the list should be suspended. Perhaps there would be a greater appreciation of the value of citizenship in this country if it was a more difficult matter to acquire the franchise.

"Our engagement is over, and don't you dare ask me to return the ring."

"I won't, but the jeweller will."

What on earth does the younger generation want with a latch-key? asks a writer. A noiseless lock.

FIRE LOSS TOTAL LOW

Department Just Misses Record—Damage Only .0008 Per Cent

A new record in low fire loss would have been set by the Victoria Fire Department had the heavy loss experienced by the Moore & Whittington Lumber Company not occurred this year, it was announced yesterday by Ald. Walter Luney, chairman of the fire wardens. As it is, the average monthly fire loss up to the end of October was only approximately $9,400 on a total of $46,000,000 worth of improved property in the city.

Coincident with this announcement, Alderman Luney stated that cost of fire protection in the city had been reduced $22,731 during the past two years, the reduction in 1933 being $17,273, and this year, $5,458.

OCTOBER LOW MONTH

The lowest month for fire loss this year was October, which had a total of $10. The highest was June, when the loss amounted to $85,782. The total loss for the year so far amounts to $94,326. Without the Moore & Whittington fire, the total loss would have been only $9,326, Alderman Luney stated. This would have been an average of less than $1,000 a month.

Following are the figures, month by month, of the city's fire losses: January, $476.10; February, $3,981; March, $1,563.96; April, $842.98; May, $59; June, $85,782.04; July, $1,349; August, $227.46; September, $33.97 and October, $10.

The total loss represents only .0008 per cent of the total assessed value of improvements in Victoria, and this insignificant percentage is regarded as a high tribute to Chief Alexander Munroe and the fire department as a whole.

Tides at Victoria

NOVEMBER

Time of tides (Pacific standard time), at Victoria, B.C., for the month of November, 1934.

Date	Time H. M.	H't Ft.	Time H. M.	H't Ft.	Time H. M.	H't Ft.	Time H. M.	H't Ft.
1	3:35	4.2	11:50	8.2	10:21	5.7	22:26	6.0
2	4:25	4.8	11:56	8.2	19:16	5.0	.....	.....
3	0:04	6.1	5:19	5.4	12:06	8.2	19:27	4.3
4	1:34	6.5	6:05	5.9	12:20	8.4	19:49	3.5
5	3:04	6.8	6:43	6.5	12:34	8.6	20:15	2.5
6	4:26	7.2	7:15	7.0	12:47	9.0	20:48	1.8
7	5:43	7.6	7:36	7.5	13:04	9.3	21:25	1.2
8	.....	.....	.....	.....	13:25	9.6	22:05	0.8
9	.....	.....	.....	.....	13:50	9.7	22:49	0.5
10	[illegible]		[illegible]		14:18	[illegible]	[illegible]	[illegible]
11	.....	.....	.....	.....	14:50	9.3	.....	.....
12	0:34	1.0	9:50	8.6	12:42	8.5	18:35	3.7
13	1:12	1.7	10:15	8.6	15:09	7.8	18:05	7.9
14	2:00	2.5	10:34	8.5	17:07	6.8	18:05	6.9
15	2:50	3.5	10:47	8.5	17:30	5.7	21:58	6.3
16	3:40	4.6	11:00	8.5	18:10	4.5	.....	.....
17	0:22	6.5	4:34	5.8	11:15	8.8	18:50	3.4
18	2:45	6.9	5:35	6.7	11:30	9.0	19:28	2.4
19	4:27	7.7	6:30	7.5	11:50	9.4	20:05	1.5
20	5:34	8.3	7:25	8.1	12:14	9.6	20:43	1.1
21	6:30	8.6	8:10	8.5	12:37	9.7	21:20	0.9
22	7:22	8.8	8:50	8.7	13:00	9.7	21:58	0.9
23	8:10	8.9	9:40	8.8	13:20	9.4	22:38	1.0
24	8:51	8.9	10:55	8.8	13:35	9.0	23:17	1.5
25	9:15	8.9	.....	.....	.....	.....	23:55	2.0
26	9:35	8.8	.....	.....	.....	.....	.....	.....
27	0:32	2.6	9:50	8.8	.....	.....	.....	.....
28	1:05	3.4	10:02	8.2	.....	.....	.....	.....
29	1:35	4.0	10:14	8.7	.....	.....	.....	.....
30	1:53	4.7	10:25	8.6	18:35	5.2	22:40	5.6

The time used is Pacific standard for the 120th Meridian west. It is counted from 0 to 24 hours, from midnight to midnight. The figures for height serve to distinguish high water from low water. Where blanks occur in the table, the tide rises or falls continuously during two successive tidal periods without turning.

The height is in feet and tenths of a foot, measured from the average level of low water.

To find the depth of water on the sill of the Esquimalt drydock, add 18.9 feet to the height of high water as above given.

To find the depth of water on the sill of the Songhees drydock, add 30 feet to the height of high water as above given.

MOONRISE AND MOONSET

Time of moonrise and moonset (Pacific standard time), at Victoria, B.C., for the month of November, 1934.

Date	Rises	Sets
1	0.36 a.m.	2:29 p.m
2	2:02 a.m.	2:44 p.m.
3	3:10 a.m.	3:00 p.m.
4	4:19 a.m.	3:18 p.m.
5	5:31 a.m.	3:39 p.m.
6	6:46 a.m.	4:04 p.m.
7	8:02 a.m.	4:38 p.m
(New Moon on 7th)		
8	9:18 a.m.	5:21 p.m
9	10:29 a.m.	6:18 p.m.
10	11:23 a.m.	7:27 p.m.
11	12:07 p.m.	8:46 p.m.
12	12:41 p.m.	10:07 p.m
13	1:07 p.m.	11:28 p.m.
14	1:30 p.m.	.....
(First Quarter on 14th)		
15	1:49 p.m.	0:47 a.m
16	2:08 p.m.	2:04 a.m.
17	2:27 p.m.	3:22 a.m
18	2:50 p.m.	4:39 a.m
19	3:16 p.m.	5:56 a.m
20	3:49 p.m.	7:11 a.m
21	4:29 p.m.	8:23 a.m
(Full Moon on 21st)		
22	5:19 p.m.	9:25 a.m
23	6:18 p.m.	10:16 a.m.
24	7:22 p.m.	10:57 a.m.
25	8:28 p.m.	11:29 a.m.
26	9:35 p.m.	11:54 a.m.
27	10:41 p.m.	12:14 p.m.
28	11:47 p.m.	12:32 p.m.
29	.....	12:48 p.m.
(Last Quarter on 29th)		
30	0:53 a.m.	1:04 p.m.

The Meteorological Observatory, Gonzales Heights, Victoria, B.C.

SUNRISE AND SUNSET

Time of sunrise and sunset (Pacific standard time), at Victoria, B.C., for the month of November, 1934.

Date	Sunrise	Sunset	Date	Sunrise	Sunset
1	6:58	4:55	16	7:21	4:34
2	7:00	4:54	17	7:23	4:33
3	7:01	4:52	18	7:25	4:32
4	7:03	4:51	19	7:26	4:31
5	7:04	4:49	20	7:27	4:30
6	7:06	4:48	21	7:28	4:30
7	7:07	4:46	22	7:30	4:29
8	7:09	4:45	23	7:32	4:28
9	7:11	4:43	24	7:33	4:27
10	7:12	4:42	25	7:34	4:26
11	7:14	4:41	26	7:36	4:25
12	7:15	4:39	27	7:37	4:25
13	7:17	4:38	28	7:38	4:24
14	7:18	4:37	29	7:40	4:23
15	7:20	4:36	30	7:41	4:23

The Meteorological Observatory, Gonzales Heights, Victoria, B.C.

FIFTY YEARS AGO TODAY

(From The Daily British Colonist of November 21, 1884)

Port Moody—The property owners of Port Moody will "never say die." At a meeting held here on November 14, in the city schoolhouse, a committee was appointed to take steps for incorporation as a municipality.

Marriage Solemnized—Last evening, John Marshall, owner of the Lillooet Flour and Lumber Mills, and Miss Annie M. Foreman, of Blaydon-on-Tyne, Durham, England, were united in marriage at the residence of Rev. Mr. Percival. After the marriage service was performed, the party repaired to the cosy little palor of the Occidental Hotel, where a large number of friends gathered to pay respects to the newly married couple. The genial host and hostess of the hotel assisted materially in making the function a success.

Ghastly Haul—At 1 o'clock this morning, while some Italian fishermen were hauling in their fish in the harbor, they brought up the body of one of the Indians drowned on Tuesday. The police attended and removed the body to the barracks.

New Fence—A handsome new fence is being erected around St. John's Church. The money for the fence was collected at a harvest festival by special contribution of the congregation.

Letters to the Editor

No letter to the Editor will be inserted except over the proper signature and address of the writer. This rule admits of no exception. No letter should exceed 500 words in length.

ENGLISH PUBLIC SCHOOLS

Sir,—On reading your article in The Colonist, on the above subject, I notice that Blundells, Tiverton, Devon, has been overlooked.

The entrance to the main school building is through an archway in the tower. One naturally looks up to admire the same and one's attention is drawn to a tablet, stating: "That this school was founded by one, Peter Blundell, Clothier, of Tiverton, in the year 1604."

This tablet was taken from the old school buildings, which stand in the suburbs of Tiverton (I speak of the year 1884), and at that time they were in a splendid state of preservation, as I have no doubt they are today.

Readers of "Lorna Doone" will remember that Blackmore states that: "When the river overflowed and the water came up to P.B. 1604, the boys of Blundells were granted a holiday." This is a fact.

P.B. 1604 consists of the good old founders initials and date, made with pebbles embedded in the ground, P.B. on one side of the old main entrance and 1604 on the other.

Pages could be written on this historical old school and its "Old Blundellians," but I must not take up your space.

I hope you will print this letter, as there are many "Old Blundellians" in British Columbia who will appreciate your courtesy.

ROBERT AVERY READ.

613 Drake Avenue, Esquimalt, B.C., November 19, 1934.

DOUGLAS SOCIAL CREDIT

Sir,—Your correspondent of November 9, Mr. T. W. Swallow, is under misapprehensions concerning Douglas social credit too numerous to mention, and it appears to the writer that the misapprehension that causes him the most trouble—that Douglas social credit somehow or other is an attack on property rights—is the one that prevents him from actually discovering what C. H. Douglas proposes as economic reform.

Let Mr. Swallow be appeased: Douglas social credit is not an attack on property and capital. On the contrary, it is proposed as the only reform that offers to protect capital and save the institutions of private ownership from the disaster that threatens to destroy them if reform is not achieved.

Mr. Swallow's fears about "robbery" are groundless, but may be excused on the grounds of his scanty knowledge of the subject he discusses. Let him take heart; Douglas social credit proposes to rob no one. The Douglas proposals simply offer a monetary mechanism to make possible the creation of more wealth, to allow our industrial plant to operate to its full capacity to employ all whose efforts add to the community's wealth . . . not to take any presently existing wealth from anyone.

As for the national dividend and Mr. Swallow's perturbation over the possibility that people might receive it who do not deserve it . . . let Mr. Swallow gird his loins and fight for a national dividend to be distributed only to good people, leaving the wicked people (those who cannot work or who can find no jobs), to go without, the rascals!

Incidentally it is charming, really, to run across, now and again, an unreconstructed reader of the old Manchester Guardian, such as Mr. Swallow. You can't find them in Manchester any more, for Manchester is too close, these days, to economic reality and lives no more in the dreamland of the laissez faire free trader. H. E. TOREY.

119 Pender Street, Vancouver, B.C., November 14, 1934.

THE ROYAL MARRIAGE

Sir,—We are hearing so much about the forthcoming marriage of the Duke of Kent and Princess Marina, and of its being broadcast over the radio, that it would be a fine idea if the schools could have a radio fixed up for the afternoon so that children who want to hear it would not have to stay away from school. M. FLEMING.

(Age twelve).

6 Alma Place, Victoria, B.C., November 20, 1934.

MUNICIPAL ELECTIONS

Sir,—Some departments in connection with the administration of our city's business in which the counsel of women would result in much good are the social service, children's aid, health, etc., of which all demand considerable expenditure of the taxpayers' money. If the heretofore councils had had the co-operation of one or more elected women in the above-mentioned departments, one can readily see the beneficial results that would have accrued therefrom in more ways than just the financial end.

It has long since been acknowledged in every civilized country, that women are especially qualified to help administer such services. May I draw your attention to what splendid results might be expected were a woman on our parks and playing grounds committee. If given the opportunity I assure you the benefits in economy and better service would warrant your confidence if you so choose to elect me to the aldermanic board, and if elected, I promise to study economy with efficiency as I have always done in my own affairs, of which I have had many years of varied and practical experience and long since have learned one dollar was just 100 cents and no more.

The best is none too good for Victoria, but how can we expect the best until some women are elected to all boards.

ALICE McGREGOR,

1190 Camrose Crescent, Victoria, B.C., November 20, 1934.

HINT GIVEN OF ISLAND HORROR

Letter Last June Referred to Happening Too Terrible to Write

LOS ANGELES, Nov. 20 (AP).—A hint that something too terrible to write about had happened in the Galapagos Islands, home of strange life and equally strange voluntary exiles, came to light here, today, as an exploring party was making ready to head for the spot.

The only clue to the mystery was the assertion that it involved the "Empress" of Charles Island, otherwise the Baroness Eloise Bonsquet de Wagner, thirty-eight.

At the same time, on another island of the Galapagos group, lay the bodies of two persons, found last Saturday by the crew of a fishing boat.

RETURNING TO SCENE

Stirred by word of strange happenings on Charles Island, and finally by the mystery veiling the identity and circumstances of the persons found dead on Marchena Island, Captain G. Allan Hancock, explorer, said he would leave Southern California soon for another expedition to the scene of mystery.

The holder of the secret involving the "Empress" is Dr. Friedrich Ritter, who with his mate, Frau Dore Strauch Koerwien, has been living on Charles Island for years.

Ritter hinted at the secret in a letter, last June 30, in which he informed a Los Angeles patron of science that the "Empress," together with Robert Philipson, her mate, and Alfred Rudolph Lorenz, of Paris and Vienna, had left there mysteriously on July 16.

INVOLVED THE "EMPRESS"

It became known today that Dr. Ritter's letter had to do with something so unusual he did not put it in writing. The only inkling of what the matter might be about was the information that it involved the "Empress."

Weeks or months ago, a merciless torture of slow starvation and raging thirst sapped the life of the two humans on the islet of Marchena. They were castaways there. They had been at Charles Island, a packet of letters for delivery to the civilized world disclosed.

DIED AT NANAIMO

NANAIMO, Nov. 20. — Frank Evans, aged eighty, Wallace Street resident, died Sunday evening. He resided in Nanaimo twenty-five years. He is survived by his widow living in Nanaimo. At the age of twenty-one, Mr. Evans joined Great Britain's 12th Lancers, and served in India for many years. He also served in the Forestery Battalion in the Great War.

The two young Princesses Elizabeth and Margaret Rose are being trained in their churchly duties. Each has contributed a hundred pennies to the Million Penny Fund of the Church of Scotland. In this, their father, the Duke of York, set an example in laying the foundation stone of a new church in Edinburgh, which is one of the results of the extension activities of the church, to which the children's fund is devoted.

CULBERTSON on CONTRACT

By Ely Culbertson

World's Champion Player and Greatest Card Analyst

TWO CUE BIDS

The bidding and making of a grand slam is still one of the great thrills that bridge has to offer, and the four-five no-trump convention makes it possible to reach grand slams with greater accuracy than ever before, as the all-important key cards are definitely located. There are still cases, however, where slams are accurately reached without this valuable aid. On today's hand North and South, who were Sydney Rusinow and Walter Malowan, reached their laydown grand slam without the convention because of the fact that the bidding of the opponents enabled North to perfectly portray his hand to South by using the overcall of his opponents' bid suit in two different suits. South, in the early rounds of the bidding, made nothing but minimum responses, but when his partner, after the repeated cue bids, suddenly showed trump support, South was able to bid seven.

South, dealer.

Neither side vulnerable.

Mr. Sydney Rusinow

♠ Q J 8 5 4
♥ A Q 7 5
♦ —
♣ A Q J 7

♠ —
♥ K J 10 6 4 3
♦ Q 8 6 5 4
♣ 10 6

N W E S

♠ 10 7 3
♥ 8
♦ K J 10 7 2
♣ 9 4 3 2

♠ A K 9 6 2
♥ 9 2
♦ A 9 3
♣ K 8 5

Mr. Walter Malowan

The bidding: (Figures after bids refer to numbered explanatory paragraphs).

South	West	North	East
1 ♠	Dbl. (1)	Redbl.	2 ♦
Pass	2 ♥	3 ♥ (2)	Pass
3 ♠	Pass	4 ♣ (3)	Pass
5 ♣	Pass	5 ♦ (4)	Pass
5 NT (5)	Pass	6 ♠ (6)	Pass
7 ♠ (7)	Pass	Pass	Pass

1. A psychic double, with either the heart or the diamond suit for an escape. West fears that the opponents have a lay-down game or slam.

2. North immediately overcalls in one of the opponents' bid suits to assure that the bidding will not die before game is reached, and thus he will be enabled to paint an accurate picture in his hand without fearing that South will drop the bidding.

3. North now shows his own side suit.

4. North overcalls in the other suit bid by the opponents. His picture is almost complete.

5. This is not a conventional five-no trump bid but merely a minimum response to North's force. South, although he suspects good spade support in North's hand, is not certain of it as yet, and is merely waiting to ascertain just what North is getting at and just what the justification is for North's terrifically strong bidding.

6. North, of course, cannot bid seven spades himself. However, he has shown his hand perfectly and realizes that if seven is in the hand, South must be able to bid it. North has shown control of both of the red suits and shown that he holds a club suit of his own. He now adds the final touch by supporting spades.

7. South has far more than a minimum opening bid, with three and a half tricks in his hand, including a good spade suit and a good fit with North's clubs. South's three-spade bid was merely a response to North's first force and his subsequent five-no trump bid was also a forced response. South has never shown his additional strength. He realizes that if North can bid six spades single-handed without knowing for certain that South holds the club king, there must be a good play for seven with South holding this card as well as the ace-king of spades. The seven-bid is merely an example of complete belief in North's strong bidding and a proper realization that South's own additional strength must fit with his partner's hand.

South, of course, did not even have to take the practically marked heart finesse to fulfill his contract, as the fourth club in dummy provided a discard.

THE COLONIST IN LONDON

The Colonist may be procured at the International News Stand of Messrs. Selfridge & Co., Oxford Street.

Ford

Be Modern—Drive a V-8

Swift, smooth, comfortable, reliable . . . an entirely new type of car that cuts motoring costs tremendously.

NATIONAL MOTOR Co., Ltd.

819 Yates Street

Cranleigh House School

FOR BOYS

From Beginners to Matriculation
Kindergarten in Connection

G. V. MILTON, A.C.P.

Cadboro Bay Road Empire 8214

IT'S HERE

Canada's New Lowest Priced Car by CHEVROLET

The Motor House (VICTORIA) LTD.

971 YATES ST.

KIDDIES' RUBBER BOOTS

Half Knee Length. Light Weight, With Crepe Rubber Soles

79c PER PAIR!

"THE WAREHOUSE"

1110-1114 Government St. Phone E 3514

CHRISTMAS CARDS NOW ON DISPLAY

LATEST FICTION ARRIVING DAILY

LITCHFIELD'S LIMITED

1109 Government Street Phone E 9513

Sterling Silver Bracelets
Kiddies .....50¢. Ladies', Hand Engraved....$1.00
F. W. FRANCIS
1210 Douglas G 7611

Batchelor's Pure Food Stores
SALADA TEA
Reg. Price 60c lb.
Special This Week
55c Lb.

Millwood
Cash Price
5-Cord Loads—
Per Cord $2.75
1-Cord Load....$3.00
Kindling
Cash Price
1-Cord Load....$5.75
½-Cord Load...$3.00
Prices include delivery within the City Limits.
LEMON, GONNASON CO., LTD.
Phone E 7141

See Our New
INDIRECT
Floor Lamps
$9.95 Up
B.C. ELECTRIC
Douglas Street

PRO PATRIA BRANCH, CANADIAN LEGION, B.E.S.I.

FUNERAL NOTICE

The members of Pro Patria Branch, Canadian Legion, and the Women's Auxiliary, are requested to meet at the Carter Funeral Home on Thursday, November 22, at 2:30 p.m., for the purpose of attending the funeral of our late Comrade E. P. (Teddy) Hayes.

C. A. GILL, Secretary.

B.C. BOY JUDGES WIN HONORS AT TORONTO

Three British Columbia entries in the boys' poultry and livestock judging competitions at the Royal Winter Fair, Toronto, yesterday, won high honors, according to word received here last night. Two boys from Salmon Arm placed fourth in the poultry judging, a team from Armstrong was fourth in judging of dairy cattle, and a pair of boys from Kamloops took seventh in swine judging. M. S. Middleton, district horticulturist at Vernon, is in charge of the British Columbia entries.

Gautama Buddha was the great religious teacher and reformer of early India.

CALIFORNIAN HOTEL
SAN FRANCISCO
corner Taylor & O'Farrell
RADIO
SHOWERS
300 ROOMS
$2.00 & $2.50 ONE
$3.00 & $3.50 TWO
P. TREMAIN LOUD, MGR.

Public Apathy on Disarmament Made Conference Fail

Mrs. Plumptre Speaks Under Auspices of League of Nations Society on Some Aspects of Geneva—Suppressing Drug Traffic

THE disarmament conference at Geneva failed, not because of any weakness in the spirit or machinery of the conference, but because it lacked the support of public opinion, Mrs. H. P. Plumptre told an audience gathered at the Memorial Hall last night at a meeting sponsored by the local branch of the League of Nations Society.

"One does not scrap the electric light fixtures in one's house just because the light does not come on when the electric current is off. People sometimes ask: Why did the disarmament conference fail? It is for exactly the same reason as when the light fails. The machinery of the League is quite good. It is the current that has failed—the current of public opinion in favor of disarmament," the speaker maintained. Unfortunately, the people opposed to the League had been strong enough, up to the present, to keep the current of public opinion from being turned on. The secretariat of the League was but a part of the machinery. The public desire not to kill, not to hurt, was what really made the League of Nations an effective machine.

GENERATORS

"Do not talk of scrapping the machinery because you are not supplying the current," she urged. These international conferences, she was convinced, generated international friendships and good will; they acted as generators of the required positive current of peace.

The achievments of the League in suppressing the drug and white slave traffics were cited as sufficient justification of what this international machine could do.

A picture of the two Genevas, the old and the new, was given; the former a relic of old war-time Geneva, with its battlements and towers devised for offensive and defensive purposes; the latter a "city of peace," without material defences of any kind. Here was carried on, from year to year, such important work as that of the opium mission. Every treaty concluded between nations was registered with the League, 300 such treaties having been enacted during the past fifteen years.

SOME CANADIANS

Some Canadians at Geneva were [illegible] international labor office; Mary McGeachy, of Sarnia, Ont., who is in the information bureau, and Mac Eastman. Canadians visiting Geneva would take some pride in the fact that the doors of the international labor office had been given by the people of this country. The speaker told something about the activities of the international labor office in trying to bring peace into the industrial world.

The League of Nations itself was in operation for the purpose of manufacturing peace — peace between nations. Another of its great activities was for the general public weal, international welfare, health, and suppression of those retrograde influences such as the white slave traffic and the drug traffic. People engaged in social welfare work knew that it was almost futile to organize on merely local lines. Either Provincial or Dominion organization was needed to carry on any such work successfully. The same principle pertained in dealing with such problems as opium.

Mrs. Plumptre described the success experienced from methods adopted following a series of conferences of representatives of those countries engaged in the growing of opium, and of representatives of those other countries in which the use of the drug was recognized as a scourge. It had taken time, but eventually progress was effected, although in the beginning a Persian prince had pointed out that the suppression of opium would strike at one of the principal products of his country. If the League could get nations to agree to sacrifice national profits for the sake of international welfare and harmony, it had certainly moved forward.

LEAGUE CAN WORK

"The way the League has attacked the question of drug traffic shows how it can attack the question of international armaments," said the speaker.

The League might not be working as fast as many people had hoped it would. One had to think of it as a bridge, of which a very large part was built under water, out of sight, and subject to possible destruction from strong currents of public opinion. But the League, nevertheless, aimed to build a permanent structure in three principal respects; co-operation, as in such things as limitation and ultimate abolition of white slave traffic and opium traffic; by having its permanent organization for the manufacture of peace in the secretariat, and in its annual meetings of the League; and by arbitration.

When the court of international justice was first organized, Lord Reading had prophesied failure, maintaining that no judge of such a court would be strong enough to cast a vote against his own nation. Yet in the case of a British national in North Africa, which was the subject of dispute between France and Great Britain, unanimous verdict had been given in favor of Great Britain against France, despite the fact that one of the judges was a Frenchman.

STRONG MEN

Mrs. Plumptre had been present at one of the League council meetings when the Premier of Spain was the chairman, on his right being the French Premier, M. Flandin, [illegible] table were Grandi, representing Italy; a representative of China, just after she had been elected to the council; Lord Cecil, representing Great Britain; Von Bernstorff, of Germany; a Japanese representative. On this occasion, September 18, 1931, the quarrel between China and Japan had been submitted to the council of the League. Many people might say that the League had not helped much to settle that trouble, but at least here was a tribunal before which each disputant could lay his case and have a hearing.

"Those who criticize the League for what it has not done, very often overlook what the League has done," Mrs. Plumptre reminded her audience, again stating that the League represented the high-water mark of human integration in the world. In closing, she again referred to the important part that the Junior Red Cross was playing in bringing about, through its 3,000,000 boy and girl members, a finer mutual sympathy and understanding among the generations that will be the citizens of tomorrow.

Sir Richard Lake presided, and A. S. Averill and J. W. Gibson moved the thanks of the meeting to the speaker.

WANT PLAY TO DEFEND TROPHY

Local Playwrights' Productions to to Be Presented at Shrine Hall on Friday Evening

Completely indigenous to Victoria, the four one-act plays by local playwrights to be presented by the Forbes-Robertson Players under the direction of Ethel Reese-Burns, A.T.M., at the Shrine Auditorium, on Friday, at 8:15 p.m., should prove of outstanding interest to the general public. Although the locales of the plays range from Eastern Canada to London, England, the authors, casts and director are all residents of this city.

His Worship the Mayor and Mrs. Leeming will be present, and the judges will be Captain T. L. Thorpe-Doubble, chairman of the Victoria and Vancouver Island section of the Dominion Drama Festival Association; Mrs. J. S. Dennis and Stewart Clarke. One of the four plays will be selected by them to go to Vancouver early in December to defend the Vancouver Little Theatre Trophy won by the Forbes-Robertson Players last season.

THE PLAYS

In order of presentation, the plays will be: "Bitsy," by Dorothy V. Crighton, with Audrey Hadow, Gertrude McDonald Partridge, Elsie Finlayson and Harold Gelling in the cast; "Nocturne," by W. G. Blackman, in which Joan Trump, Phyllis Preston, Alan King, Chris Frere, Rupert Sandy and Hugh Allan will appear; "The Loft," by Ruby Edmond, the cast for which will be Gertrude McDonald Partridge, Rupert Sandy, Roy Shadbolt and Doreen McGregor, and "The Prodigal and the Frump," by W. G. Blackman, in which Erma Helene Falk, Roy Shadbolt and Alan King will take part.

In fairness to audience and actors, no one will be seated from the darkening of the house before the rise of the curtain until after the completion of the first play. The performance will begin promptly at 8:15. The exchange for reserved seats will be at Fletcher's Store, from 10 a.m. to 6 p.m., on Thursday and Friday.

Chinese War Hero Due Here Soon

GENERAL TSAI SHENG SHI

WHO for one month held back the Japanese troops in their attack upon Shanghai, is expected to arrive here this coming week-end, according to advices received yesterday. A committee of leading citizens in Little China is making arrangements for a big reception for this Chinese hero, who commanded the 30,000 men of the 19th Route Army. The general probably will reach Victoria from California on Sunday, following a United States tour, during which he was widely acclaimed by his fellow-countrymen.

Jackson With Bruins

NEW YORK, Nov. 20 (CP).—Percy Jackson, goaltender New York Rangers secured from Boston, has made his National Hockey League debut and exit in so far as Rangers are concerned.

Jackson, formerly of Vancouver, secured because blondy Andy Aitkenhead late last season developed what Coach Lester Patrick termed an attack of the "jitters," has been resold to Boston Bruins. He played one night for the New Yorkers against Detroit. The score was: Red Wings 8, New York 2.

DRAMA WINNER IS ANNOUNCED

Metropolitan Y.P.S. Secures J. W. Spencer Trophy With "The Color Line" Play

The Metropolitan United Church Young People's Society won the J. W. Spencer Trophy in the second annual drama festival of the Young People's Union of the United Church, Victoria Presbytery, which was brought to a close at the Metropolitan Church last night. The winning team secured 94.5 marks. Major L. Bullock-Webster was the adjudicator.

Last night's programme was infinitely better than that of the previous night, the adjudicator said, in making the award. The Metropolitan Young People's Society produced "The Color Line," a play with a moral theme, which was given on the first night by the St. Aidan's Y.P.S.

At the close of the festival, Captain T. L. Thorpe-Doubble invited the winning team to enter in the elimination series for the Dominion Drama Festival to be held next January.

OTHER MARKS

Markings of other teams last night were as follows: Sidney Y.P.S. in "A Mad Breakfast," eighty-six; Nanaimo Y.P.S. in "The Teapot on the Rocks," ninety-two and a half, and the Victoria West Y.P.S., ninety.

Major Bullock-Webster stated that he felt the audience enjoyed the presentation of the Nanaimo players best of all. The applause given this production was greater than that accorded any other, while the laughter created was more spontaneous. Nevertheless, in making an adjudication, many matters had to be taken into consideration, and he felt the Metropolitan Y.P.S. had won on points.

Starr Mat Victor

WINDSOR, Ont. Nov. 20 (CP).—Harold Starr, of Ottawa, took time off from his puck-chasing duties with Windsor Bulldogs to defeat Martin Howard, of Buffalo, in a thirty-minute preliminary bout on a wrestling card here tonight. The ex-Ottawa Rugby star scored the only fall of the bout in nine minutes.

ESTABLISHED 1885
Belmont Shoes for Men
Stand the Gaff of Steady Wear
JAMES MAYNARD
649 Yates Street WE DO REPAIRING Phone G 6816

A MUTUAL COMPANY
24% increase in October!
Further evidence of the leading position of the North American Life and the high regard in which it is held by the insuring public is to be found in the Company's October sales record which was as follows:
PAID-FOR NEW ASSURANCES INCREASED BY 24%
Over October, 1933
Investigate the advantages of Assuring Mutually.
NORTH AMERICAN LIFE
J. W. HUDSON, C.L.U.
District Manager
205 Sayward Bldg.
ALL PROFITS FOR POLICYHOLDERS

More Donations Of Clothing Are Greatly Needed

The Friendly Help Welfare Association gratefully acknowledges donations of clothing received to date, and looks forward to receiving many other parcels from interested friends. There is a great demand for wearing apparel of all kinds, and these wet days have brought many more applicants. The association tries very hard to fit them out as best it can, underwear and coats being greatly in demand.

There is a sewing class for mothers every Wednesday afternoon. They make over garments and repair others. If anyone cares to donate a few dolls, they would be pleased to dress them with the odd bits of material. A dolly all dressed up would help to make some little girl very happy at Christmas time.

Parcels can be left at the office, 1234 Pandora Avenue, from 9 a.m. to 5 p.m., and those wishing to have parcels called for are asked to telephone G 7194.

OUTLOOK FOR NAVAL TALKS IS GLOOMIER

Continued from Page 1

that, while insisting on being granted parity, she would not build up to it. This was a complete misconception, Reuter's was told by Ambassador Tsuneo Matsudiara.

"The actual position is that Japan, if accorded parity, might not need to build up to it in all categories," he said, "but she certainly made no statement that she would not."

WANT FULL EQUALITY

The other "misconception" the Japanese removed was a report that they had declared themselves not averse to having a fleet inferior to the British, so long as the Japanese was equal to the American. The Japanese emphatically declared today they want full equality with both the British and Americans. The inference is that if this is not conceded by treaty, Japan will independently build up to it.

The statement that Japan cannot accept restriction of tonnage of various types of vessels and gunpower in the different classes, if there is no agreement on total tonnages, clearly heralded independent action, unless she is granted parity, which is unlikely.

ENTER NO AGREEMENT

(Copyright, 1934, by the Associated Press)

LONDON, Nov. 20 (AP).—Japan will decline to enter any separate agreement guaranteeing peace in the Pacific and the integrity of China, if there is no new naval treaty, it was learned tonight.

A pact to that effect was proposed by the British to save the principles of the Nine-Power and Four-Power Treaties, should they also be junked in the event no naval agreement was made.

The Japanese delegates to the naval talks here rejected the proposal because, they claimed, it would further complicate the negotiations which are already at an impasse. The Japanese did not say they would not discuss some agreement to guarantee China's integrity and the peace of the Pacific at some future time.

1832 THE BANK OF NOVA SCOTIA INC. A.D. 1832 1934

Stability . . .

TODAY as down through its century of existence The Bank of Nova Scotia offers to sound business the strength of ample resources and the stability of its proven policies.

World-wide facilities in every department of banking

Coast to Coast in Canada

NEWFOUNDLAND, JAMAICA, CUBA, PUERTO RICO, DOMINICAN REPUBLIC

NEW YORK, CHICAGO, BOSTON, LONDON, ENGLAND

The BANK of NOVA SCOTIA

OVER A CENTURY OF BANKING SERVICE

"_corrects Constipation, Indigestion *twice as fast..*

_and this new Yeast's new Vitamin 'A' combats colds" *states* DR. R. E. LEE

Director, Fleischmann Health Research. Dr. Lee says: Doctors are astonished by its results.

New, stronger "STRAIN" of yeast is rich in important hormone-like* substances, too

ALREADY, THOUSANDS are eating this new "XR" Yeast that aids health so much faster . . . *and helps reduce colds!* Have *you* any questions?

Why does it correct Constipation faster than the former Yeast?

Because it's a stronger "strain" of yeast (discovered by a famous medical scientist), which acts *faster* in the body! *It contains substances like hormones (body "activators") which speed your digestive juices and strengthen muscles from your stomach on down—correcting chief *cause* of constipation and related ills.

Can you stop taking Cathartics?

In every test, patients "cut out" cathartics gradually, with complete success, as "XR" Yeast *normalized* them. Yet, "XR" Yeast is entirely harmless. It won't form a habit.

Will Indigestion stop sooner?

Usually! As juices flow faster and muscles work harder inside you, your food is better "churned"—your stomach empties quicker . . . you no longer have that "stuffed" feeling, heartburn, indigestion after meals. You get more "good" from your food . . . have a keener appetite at mealtimes, too . . . *enjoy* your meals more.

Does the Skin clear quicker?

Naturally, as your blood is purified, your skin becomes healthier, clears. *All* common skin eruptions resulting from digestive poisons disappear *much more quickly*, tests show.

Do Headaches usually stop?

Remarkable results are obtained in cases of headaches due to digestive poisons. Patients eating "XR" Yeast also gain *energy*—feel much better often almost immediately!

People over 40 benefit especially, as "XR" Yeast stimulates their digestive secretions, thus relieving a great cause of *premature aging*.

How does newly added Vitamin A combat colds?

It strengthens the mucous linings of your nose and throat, building up *resistance* to infections. Also, "XR" Yeast increases resistance by *cleansing* you. Note "XR" Yeast's creamier *color*—that's the "A" Vitamin. It contains Vitamins B, D and G, too . . . *four* healthful vitamins!

Speeds digestive juices and muscles, clinic tests show!

Hundreds of patients in clinics ate "XR" Yeast . . . with amazing benefits! "A great discovery," doctors reported. "Constipation, stomach and skin troubles—poor energy—corrected *much faster!*" Reason is: Hormone-like substances it contains stimulate digestive juices, muscles (see chart).

DR. CHERUBINI, noted hospital head, writes: "'XR' Yeast much quicker. Its new Vitamin A very helpful against colds."

START THIS VERY DAY to eat Fleischmann's "XR" Yeast—2 cakes daily—plain, or dissolved in one-third glass of water—half an hour before meals. Don't stop after getting quick benefits, but *continue* till you're well.

● "I never knew yeast could act so fast!" *writes* Brewster S. Beach. "A month ago I was 'dragged out.' Had indigestion and headaches lasting days. I was astonished at results from 'XR' Yeast. After *3 days*, indigestion, headaches . . . left. There's nothing like it!"

(As good as ever for baking!)

Fleischmann's XR Yeast

FOR HEALTH

AT GROCERS, RESTAURANTS, DRUG STORES, SODA FOUNTAINS

Buy Made-in-Canada Goods.

Cash and Carry Specials

Reception Black Currant Jam. Bargain price ..... 43¢
Rogers' Golden Syrup, 2-lb. tin ..... 16¢
Crosse & Blackwell's Tomato Soup, tin ..... 6¢
Cox's Gelatine, 2 pkts. for 29¢
Christie's Sodas, 1-lb. bag 11¢
Shelled Walnuts, pieces; per lb. ..... 23¢
No. 1 Alberta Butter. Per lb., 22¢ ..... 3 lbs. for 63¢
Lucerne Cheese, fresh stock ½'s, 2 for ..... 25¢
Local Creamery Butter. Per lb., 24¢ ..... 3 lbs. for 69¢
Peanut Butter, big No. 4 tin, per tin ..... 36¢
Cooket, the ideal shortening 2 lbs. for ..... 23¢
Jap Oranges, first shipment, per box ..... 75¢
Smoked Cottage Rolls, per lb. ..... 18¢
Lean Minced Beef, 3 lbs. for ..... 25¢
Choice Side Bacon, per lb. ..... 30¢
Rolled Roast Beef, per lb. ..... 12¢
Cooked Pressed Beef, per lb. ..... 25¢
Lamb Chops, per lb. ..... 18¢
1 lb. Steak and ¼ lb. Kidney, for ..... 15¢

H. O. KIRKHAM & CO., LTD.
612 FORT STREET

FOR SALE

No. 1 Clover and Rye Grass Hay
(Baled)
$18.00 Ton at Barn

GLAMORGAN FARM
SIDNEY PHONE 65

Chamber of Commerce Auditorium
THE GRIFFITH COMPANY, Agents, Arcade Building
Small Hall From $3 to $10 a Meeting Large Hall From $10 to $25 a Meeting
Large Stage, Properly Lighted
See Us for DATES Not Booked Yet—E 7181

STORES FOR RENT
Nice Corner, 1327 Government St., and Good Store, 607 Fort St.
Large Store with partition $25.00
THE GRIFFITH CO., AGENTS Phone E 7181

Funeral Service
S. J. Curry & Son
G 5512

WOOD and COAL
J. E. Painter & Sons
PHONE G 3541
617 CORMORANT ST., VICTORIA

Woodfull's Team Wins Fixture by Decisive Margin

MELBOURNE, Australia, Nov. 20 (CP).—W. M. Woodfull's eleven won the cricket match against V. Y. Richardson's eleven today by seven wickets, concluding a four-day benefit match for Woodfull, who captained the successful invasion of England last Summer. Woodfull is retiring from cricket this season.

W. H. Ponsford, another Aussie test cricket stalwart, announced his retirement from cricket at the end of the match.

The scores: Richardson's Eleven, 196 and 399 (Fingleton 57, Badcock 64 and 86, Richardson 107, Grimmett five for 64 and four for 108, O'Reilly two for 69); Woodfull's Eleven, 316 and 280 for three wickets (Woodfull 111, Ponsford 83 and 48, Brown 102).

BDR. BANNITER IS LEADING MARKSMAN

With a score of 47 out of a possible 50, Bombardier Bannister led the 5th Regiment marksmen, yesterday evening, on the miniature ranges at the Armories. Scores follow:

Bdr. Bannister	47
Sgt. Hatcher	46
Sgt. Carr	46
L.-Sgt. Rosin	46
L.-Sgt. Chipper	46
Lieut. P. R. Wilson	46
Bdr. Islip	46
Sgt. Krieger	46
B.S.M. Fretwell	45
Bdr. Smirl	45
L.-Sgt. Archer	45
Gnr. Pickles	45
Bdr. Effa	44
Gnr. Keefe	43
Gnr. Brown	43
Gnr. Moore	43
Gnr. Boyd	42
Bdr. Walton	42
Gnr. Coleman	42
Bdr. Neel	40
Gnr. Wood	40
Gnr. Horne	40
Gnr. Palmer	39
Gnr. Steadman	39
Gnr. Stringer	38
Lieut. A. Morris	38
Sgt. Bowkett	37
Gnr. Merton	37
Gnr. Sparrow	36
Sgt. Merriman	36
Gnr. Harvey	35
Sgt. Sullivan	34
Gnr. Sced	33
Gnr. Beachizza	33
Gnr. Winsby	32
Gnr. Gardner	30

FOR: Aches, Pains, Colds, Sprains, Bruises, Strains

Goes inside *to relieve aches & pains*

When a strenuous game or heavy work leaves your muscles tired and aching, get down the family bottle of SLOAN'S Liniment. . . . Apply it gently but generously *(no Rubbing needed)*. . . . Its comforting heat penetrates to the point of trouble. . . . The painful congestion is "warmed away" and your sleep will not be broken. . . . *Your* Druggist sells "SLOAN'S".

As widely used as the Telephone in 133 countries.

SLOAN'S *Family* **LINIMENT**

Penetrates *QUICKLY*... Without Rubbing "Warms Away" Aches and Pains

BIG YEAR OF GOLD HUNTING NEARS CLOSE

Estimated 18,000 Prospectors Tried Luck in Various Parts of Canada

AIRPLANE AIDED IN SURVEYING COUNTRY

By R. K. CARNEGIE
Canadian Press Staff Writer.

OTTAWA, Nov. 20 (CP).—A season that brought what is believed to have been the greatest hunt for gold in Canada's history is drawing to a close. No figures are available to show the exact number of prospectors and assistants who struggled through often inhospitable country, but a careful approximation indicates a total of about 18,000.

Increased prices for the yellow metal spurred prospectors' activity. An added factor was extensive use of the airplane, which provided access to new districts and revealed existence of still more. Aerial photography, it is said, has revolutionized the metal-mining industry.

40,000 PHOTOGRAPHS

Pictures taken from speeding airplanes tell experts much. The topographical survey of the Department of the Interior produced 40,000 aerial photographs during the Summer. From these, most of them taken in Northern Manitoba, Athabaska, Great Bear and Great Slave regions and in the Nahanni district near the Yukon boundary, maps are being developed.

Planes of the Royal Canadian Air Force carrying aerial surveyors made flights over the famous Long Lac district in Northwestern Ontario. Some flights were made in other provinces. Much of the aerial photography this year was designed to help seekers for gold.

LUCK PLAYS PART

Luck, prospectors and geologists say, is still the most important factor in the hunt for gold and less valuable metals. Once a tree was blown down. Its roots tore up the surrounding soil and bared what developed to be one of the richest veins ever discovered in Canada. Last Summer a prospector stopped on the shore of a lake because a high wind endangered his canoe. While he waited for the storm to abate he discovered what is regarded as one of the most important finds of the year. Such incidents are said to make prospectors superstitious.

Aerial photography has removed some of the chance from prospecting. It tells the field man what rocks contain no gold and the territory where the soil, or what miners call "overburden," is too deep for them to find workable veins even if they did exist. They help him concentrate his effort where it is most likely to succeed.

WHAT PICTURES SHOW

Pictures show granite formations in which metals are seldom found, and on the other hand indicate geological "faults" and great fractures where profitable mineralization is more probable.

Stereoscopes placed over the pictures show the valleys and hills in relief. After discovery of a vein a study of the pictures helps in development, as it shows the contour of the country and indicates the best route for a road and most advantageous location for a mill.

In the files of the topographical survey 600,000 negatives are kept and a sufficient number of prints are available to prevent any possible shortage.

Going to Minneapolis

MINNEAPOLIS, Nov. 20 (AP).—Nick Wasnie, of Winnipeg, a right wing formerly of New York Americans and Ottawa Senators of the National League, today accepted a contract and reported to the Minneapolis hockey team of the American Association.

Shipments of coffee from Colombia, this year, were much greater than in 1933.

Announcements

There is an Agony of Mind that only sensitive women who suffer from superfluous hair can understand. They distrust advertisements which offer instantaneous cures, having found the relief merely transitory. They rarely speak of their disfigurement, but just bear it in silence. To such women Miss Hanman would issue an invitation to come and see her—they will meet with every kindness and consideration, and there will be no charge whatever for consultation. 503 Sayward Building. Phone G 7642.

Private Christmas and New Year Greeting Cards printed to your order. Perhaps you haven't even thought of Christmas Cards yet, but you are going to order some between now and Christmas. Don't delay. Our stock is new and exclusive, with many beautiful designs to choose from. The Colonist Printing Department, 1211 Broad Street.

The Fairfield United Church will hold its annual sale of work in the Church Hall, Wednesday afternoon and evening.

Y.W.C.A. Tea and Exhibition of Antiques, Y.W.C.A. Building, Wednesday, November 28, 4:00-5:30. Admission 35c.

Burns Club, Special Meeting tomorrow night, 8 o'clock, New Thought Temple, 720½ Fort Street. Admission by membership card only.

Bazaar, Daughters of St. George, S.O.E. Hall, Wednesday, 2:30 p.m. Useful gifts

Ten Taxation Auditors Are Put On Drive

OUT of several hundred applications for the publicly advertised posts, the British Columbia Treasury has selected ten taxation auditors to help in the Government's drive for improved collection of revenues. The appointments were announced yesterday as follows: In Vancouver, A. E. Crickmay, K. B. Finn, R. J. Forsyth, D. B. Hudson, H. C. W. Moffitt, J. R. McMinn, F. J. C. Ramage, and A. D. Russell; in Victoria, George C. Osborn and Charles F. Swannell. The appointments were announced as temporary.

GETS PRAISE OF CHAIRMAN

Continued from Page 1

throughout the province. Employees' working hours ranged from forty-one to fifty-nine a week.

The weekly wage of store managers averaged $35.14, some receiving $43; male employees working in the stores were paid an average of $17.88, and female $15.36.

COMPLEX STRUCTURE

The whole complex structure of Loblaw's financial set-up was disclosed to the commission. Beginning in 1921, the company has throughout the years carried on a financial development of a complicated character. Invested capital at the end of May, 1933, was $5,578,770, made up of $1,782,327 Class "A" shares and $1,020,455 Class "B" shares, plus $2,776,038 of earned surplus.

The sales volume of Loblaw's in 1921 was $694,932; in 1927 it had risen to $10,517,093, and in 1930 it reached a peak of $19,435,087, declining in 1933 to $14,219,053.

DIVIDEND DISTRIBUTION

Total dividends distributed since 1921 were $4,085,631, with $1,565,543 distributed to four officers of the company in dividends since 1929, H. H. Woodrow, commission counsel, said.

Loblaw's control the organization of the same name in the United States, but the American company is a losing proposition, not having paid dividends, royalties, interest or rentals to its Canadian parent company.

Later on, said Chairman Kennedy, other witnesses will be produced to give evidence on the merchandising practices of the company.

WANTS WITNESSES CALLED

A request that the commission subpoena as witnesses certain individuals whose evidence would bear on conditions prevailing within the industries concerned was made by Hon. H. H. Stevens. He requested the summoning of "those manufacturers in the clothing and shoe trades supplying mass buyers, whose scandalous wage scales were before the committee this Spring."

Mr. Stevens also wanted "a number of former chain store managers to be called to give evidence as to the practices that prevailed in these stores respecting weights and measures."

Specifically the former minister asked that with regard to the clothing industry, the committee call "Mr. Johnston, the investigator, and Miss Hutchison, who should give evidence as to wages and labor conditions in needle trades and in Eaton's factory."

BISHOP IS ELECTED

TORONTO, Nov. 20 (CP).—Ven. Archdeacon A. R. Beverley, rector of Trinity Church, Barrie, Ont., tonight, was elected Suffragan Bishop of Toronto Anglican Diocese, at a special session of the Synod of this city. He is archdeacon of Simcoe. Elevation of Archbishop D. T. Owen to Primate of the Anglican Church in Canada made the election necessary.

YOU CAN'T BE CARELESS with COLDS

At the first sign take **Grove's L.B.Q.'s**

A cold is an *internal infection*. Whether it develops into something serious or not depends on the precautions taken to check it. Common sense dictates that you take a cold remedy that will give *internal treatment*.

There is nothing better you can take for a cold than Grove's Laxative Bromo Quinine. It is internal and direct—it goes to the source of the trouble. It does the four things necessary. First, it opens the bowels; second, it combats the cold germs in the system and reduces fever; third, it relieves the headache and "grippy" feeling; fourth, it tones up the entire system and fortifies against further attacks.

Keep Grove's handy in your medicine cabinet. At the first sneeze or chill take it as prescribed. Grove's Laxative Bromo Quinine has what it takes to stop that cold quickly and effectively.

Buy a box at your nearest druggist (the large size is the most economical to buy). Make sure you get Grove's. They're in a white box. 452

Groves LAXATIVE BROMO QUININE

Emperor Makes Tour

His Majesty, Emperor Kang-teh (Henry Pu-yi), of Manchukuo, leaves the sacred mausoleums of Tunglung during his first visit to Mukden since his coronation. He is accompanied by Premier Chang Hsaohsu and by other important statesmen and members of the royal household.

City and District

Annual Banquet—Officers and members of Sir Henry Wilson Loyal Orange Lodge held its annual banquet recently to celebrate the eleventh birthday of the lodge.

Adjourns Hearing—A. E. Bowden, charged in the city police court with conducting a betting house, had his case adjourned until this morning. R. C. Lowe appears for the accused.

To Give Address—Alderman Dr. J. D. Hunter has been asked to speak to the Foul Bay Community Association at a meeting to be held in the Margaret Jenkins School next Friday.

Prairie Visitors—Already Prairie residents are coming to Victoria to spend the Winter months. Many are daily visiting the Victoria and Island Publicity Bureau and enquiring about rooming houses and apartments.

Inspects Bridge Site—Hon. F. M. MacPherson was on the Mainland yesterday, to inspect the site of the proposed $3,000,000 toll bridge over the Fraser River at New Westminster, in company with Hon. A. W. Gray.

May Have Glee Club—The announcement was made at the luncheon meeting of the Kiwanis Club yesterday, that there was the possibility of a glee club being organized in connection with the organization.

Premier Expected—Premier Pattullo is expected back in the city today, after a visit to the Mainland during the last few days. Half of the Cabinet was out of Victoria yesterday on departmental missions. Hon. K. C. MacDonald was in Vancouver to meet milk producers.

Social Workers Meet—The first meeting of the Social Workers' Club of Greater Victoria will be held tonight, at 8 o'clock at the Y.W.C.A. All interested in social work are invited. An address will be given by F. C. Boyes, of the Boys' Industrial School, Coquitlam.

Appeal Is Made—The Salvation Army relief department, 525 Johnson Street, has been asked by a young mother for a baby carriage and crib for her three-month-old baby. The need is urgent. Anyone who can help in any way is asked to telephone C 7612.

T.B. Seals Campaign—Under the chairmanship of C. W. Pangman, the T.B. seal committee of the Kiwanis Club, is getting the tags out in an endeavor to assist the fight against tuberculosis. The committee has now mailed the seals and asks a ready response from the public.

Indoor Track Meet—At the meeting of the Kiwanis Club yesterday, Rowan W. MacKenzie announced that arrangements for the inter-city indoor track meet of the club had been completed and that the sale of tickets was now in progress. This event is to be held at the Armories, commencing at 8:15 o'clock, on Friday, November 30.

Autos Collide—Two automobiles, one driven by R. Wilton, Westholme Hotel, and the other by John Newton, 354 St. Charles Street, were in collision at the corner of Government and Humboldt Streets, early last evening. Both cars were considerably damaged, and Mr. Newton received a facial cut and bruised chest.

Altered Plea—In the city police court yesterday, when the case of John Devine was called, charged with having neglected to take out a licence for a radio set, J. L. Clay, who appeared for the Crown, said that since the last sitting of the court the defendant had decided to alter his plea to one of guilty. He was accordingly fined $2.

Adjourned Again—Owing to the illness of H. A. Maclean, K.C., who is counsel for Nellie Anderson, charged with having performed an illegal operation, the hearing of the charge was adjourned again yesterday until next Tuesday. H. H. Shandley asked for the adjournment on behalf of Mr. Maclean, in the city police court.

St. Mary's Men's Guild—St. Mary's Men's Guild, Oak Bay, will hold its fortnightly meeting in St. Mary's Hall, tomorrow, at 8 p.m. The speaker of the evening will be L. C. Studdart-Kennedy, who will talk on his celebrated padre brother, the late Rev. Studdart-Kennedy, otherwise known in the war as "Woodbine Willie."

To Give Concert—To celebrate its first anniversary, the Moose Drum Corps will hold a concert and dance in the Moose Hall, corner of View and Blanshard Streets, on Friday night at 8 o'clock. A play, titled "A Full House," will be a feature and several artists including Stanley James, Miss Borde, Mr. Chalmers and Frank Merryfield will appear.

Charged With Assault—Lawrence Elves, Ross Elves, C. Dunnett and R. Antroobus, were charged yesterday in the city police court with having assaulted a Chinese, Lim Gim Sue. P. J. Sinnott, who represented the accused, pleaded not guilty. The hearing was adjourned until Thursday morning. W. C. Moresby, K.C., is appearing with the city prosecutor, C. L. Harrison, for the prosecution of the case.

Voters' List—The Court of Revision on the City Voters' List convened today, and after striking off the names of forty-seven householders, and thirty-eight licencees who failed to pay their taxes and fees this year, turned the list over to the returning officer. This list will be printed, and should be ready for the public early next week, M. F. Hunter, city clerk and returning officer stated.

Trade Envoy—Paul Sykes, Canadian Trade Commissioner for North China and Manchukuo, who makes his headquarters at Tientsin, is expected to arrive in Victoria on December 3, to confer with local manufacturers. Those wishing to interview Mr. Sykes are asked to communicate with T. J. Goodlake at the Victoria and Island branch office, Canadian Manufacturers' Association, in the Pemberton Building.

Concludes Case—In the provincial police court, the charge against Arthur Beauchene, of Port Renfrew, of having kept liguor for sale has been disposed of. The accused was found guilty by Stipendiary Magistrate Jay, and a fine of $300 with $2 costs or three months in jail was imposed. Frank Higgins, K.C., who conducted the defence, took the position that there was no intent to violate the act. Sergeant Richard Harvey conducted the case for the police.

Committee Formed—Mayor David Leeming, Trustee Percy George, Trustee W. T. Straith, and George H. Deane, forming a local committee to arrange details in connection with provincial physical training classes her, met Ian Eisenhardt, the director in charge of the courses, this week for preliminary discussion of Victoria arrangements. Mr. Eisenhardt will return soon to organize the actual classes, arrange for the use of a gymnasium, and provide an instructor, Department of Education officials said yesterday.

Foreign Tennis Star to Invade Wimbledon Meet

SANTIAGO, Chile, Nov. 20 (AP).—Anita Lizana, hailed as the women's tennis champion of South America by virtue of her victories in Chilean and Argentine championship play, will invade England for the Wimbledon tournament next Summer, the Chilean Federation announced today.

Londos, Shikat Draw

BALTIMORE, Nov. 20 (AP).—Jim Londos, claimant to the world's heavyweight wrestling title, and Dick Shikat, Philadelphia grappler, wrestled to a draw here tonight. The bout went an hour and fifteen minutes.

Londos defeated Shikat for the title several years ago.

Shikat weighed 210 pounds and Londos 200.

This IS an Opportunity!

Three Only, De Luxe VICTOR Automatic Combination Radio-Electrolas

Priced at a Fraction of Their Original Cost

We have exchanged them for new all-wave Victor Radio-Electrolas, but these instruments, now offered at a fraction of their original price, are magnificent. Superb in appearance, perfect in tone whether your programme is from radio or records. See them today.

FLETCHER BROS.
(VICTORIA) LTD. 1110 DOUGLAS ST.

You Owe Yourself Protection Through
Fire INSURANCE Automobile
ELSIE B. RICHARDS
Suite 7, Metropolitan Building, Opposite Postoffice
PHONE EMPIRE 7722

Little Theatre Association
Will Present
"HAY FEVER" at DUNCAN, WED., NOV. 21
GRAY LINE BUSES
Will Leave at 4 P.M. Under Charter
Phone for Reservations—Garden 4152

IMPORTANT CAGE FIXTURE BILLED

Beavers and Buyats to Battle for Second Berth in Sunday School Loop

Deadlocked in second berth in the intermediate "A" boys' section of the Sunday School Basketball League, Beavers and Buyats will battle for undisputed occupation of this coveted spot, Saturday evening, at the Y.M.C.A. gymnasium, when they meet in the second game of the regular week-end basketball programme.

Y.M.C.A. and Metro junior boys' quintettes, will hook up in the opener, at 7 o'clock. The former club occupies the cellar position, while their opponents have one victory to their credit. With rival squads fighting to keep out of the bottom position, the game should be keenly contested.

In the final fixture, Paint Supply Company and Foster's Furs, intermediate "A" hoop teams, will be seen in action.

Turn your **PHYSICAL FITNESS** *to financial advantage*

Good health can yield dividends in enjoyment of life, not only for yourself but for your dependents.

The Great-West Life now offers you a new Preferred Whole Life Participating policy at exceptionally low rates.

If you are in good physical trim, you can now provide, without additional strain on your purse, increased protection for your dependents. Under this plan you also share in the profit earnings of the Company. The policy contains every modern provision and its profits can be used to your advantage in many ways.

Annual Premium Required for $5,000

Whole Life Plan—With Profits—For Select Risks.

Age 30	$ 92.25
Age 40	$130.05
Age 50	$197.75

Write to our nearest Branch Office or to Head Office, Winnipeg, for details of this attractive new policy.

THE **GREAT-WEST LIFE** ASSURANCE COMPANY

J. R. NICOLSON, C.L.U., BRANCH MANAGER, BANK OF TORONTO BUILDING, VICTORIA.

Social Activities and Notes of Personal Interest

Outpost Hospitals of Canada Known to Red Cross of World

Mrs. H. P. Plumptre, Toronto, Addresses Women's Canadian Club Audience on Work of Recent Tokio Confab—Pays Tribute to Japanese

GREAT interest in Canada's outpost hospitals was shown at the International Red Cross meeting held recently in Tokio, Mrs. H. P. Plumptre, Canadian delegate, reported in the much-appreciated address that she gave before the Women's Canadian Club, yesterday afternoon, at the Empress Hotel.

As so many delegates to conferences in Japan do, Mrs. Plumptre prefaced her major material with a tribute to the hospitality, courtesy and friendliness of the Japanese. In their role as hosts to the conference, they showed the visitors every possible courtesy and kindness, providing even their hotel accommodation. Sight-seeing opportunities were generously arranged for in well-organized tours, which gave the delegates access to some of the shrines and temples of the country. Of the beauty of these, Mrs. Plumptre could not say enough.

UTMOST HOSPITALITY

"I have never been at any conference where the comfort of the guests was looked after so well as it was in Tokio," she informed her audience.

About 250 delegates, representing sixty-one countries, attended the sessions. The conference was divided into four commissions, one dealing with the legal side of the work; another with all the various projects for the care of the sick; another having to do with nursing, and the fourth with the Junior Red Cross.

The first of these commissions took up such matters as the guarding of the use of the Red Cross emblem, which has passed into very wide use in connection not only with its own and other societies, but in connection with the navy, the army, the air force and medical forces. Its use in bacteriological warfare, and among the people living in an occupied country, could therefore, be fittingly discussed.

OUTPOST HOSPITALS

The audience was reminded that it was Canada that worked out the idea of Red Cross outpost hospitals and nursing stations. The conference, knowing this, was much interested to hear about the success of the experiment, and it was gratifying to her, as a Canadian, to see that Canada's contribution of this idea was recognized and appreciated outside of this country. While speaking of this, Mrs. Plumptre referred to a visit she had made to provincial Red Cross headquarters, here, yesterday, when she had seen bales of clothing and supplies packed ready for shipment to some of these outposts. At the Queen Alexandra Solarium, which she had also visited since arrival, she had heard of a child who had been enabled to go there from Grandhaven for treatment, again thanks to the Red Cross.

DIONNE QUINTUPLETS

A very interesting description of the part played by the Red Cross, through just such an outpost hospital, in caring for the famous Dionne quintuplets, was given at this point. But for the intervention of the head of the Ontario Red Cross, the five infants' lives might have been seriously endangered by some commercially-minded person who would have carried them off and placed them on public exhibition. But the [illegible] ral was secured, and armed with the right authority, the Red Cross was able to keep the hordes of curious or over-kindly folk away from the little outpost hospital where a kindly country doctor and Red Cross nurses are caring for the babies.

Canada's seaport nursery work was also known about at the conference, although it has now been abolished.

The history of the Red Cross was lightly touched upon, Mrs. Plumptre stating that the founder had received his inspiration from Florence Nightingale, who was a kind of patron saint, not only of the nursing profession, but to the Red Cross.

HEALTH NURSING SCHOOL

Another great work for which the organization was responsible was the establishment of the International School of Public Health Nursing, opened in London, in 1923, by the Duchess of York. Last year this had been turned over to the Florence Nightingale Foundation.

The Junior Red Cross, "an organization of international importance, not 'a dull little society that sends impossible portfolios to other places'," came in for a special mede of praise. Sir Edward Grey had said that if the nations of the world would know each other a little better and dislike each other a little less, it would go a long way toward solving the problem of international relations. It was the principle suggested in this that the Junior Red Cross was trying to work out.

CHILDREN OF B.C.

One of the interesting things at the Tokio conference was the Junior Red Cross exhibition, which contained things from the children of British Columbia, Ontario and Quebec, as well as from the children of the sixty other countries represented at the conference. Through the agency and activities of the Junior Red Cross, the children of all these countries were beginning to know each other a little better.

Perhaps the greatest day of the conference was the day of the Junior Red Cross rally, when 5,000 children gathered in an open-air amphitheatre. One of the features of this meeting was an address of greeting by a ten-year-old Japanese boy. The children of Japan are deeply imbued with respect for the teachings of the Junior Red Cross, and, said Mrs. Plumptre, "international friendship is certain to be the result."

Mrs. Harold Fleming moved the thanks of the meeting to the speaker, who was presented, by Mrs. Alfred Carmichael, the president, with a sheaf of chrysanthemums.

Vancouver Residents Hawaii-Bound

—Photograph by Associated Screen News.

Honolulu, Hawaii's balmy mid-Pacific playground, again is attracting Winter tourists from Canada and the United States. Bound for Honolulu aboard the Canadian Pacific liner, Ss. Empress of Canada, on Saturday, were many travelers from Victoria and Vancouver and other North Pacific cities. In this group are, left to right: Miss Mary "Tottie" Williams, Mrs. Hector Stewart, Miss Helen Cotterell and Miss Phyllis Ritchie, of Vancouver. Mrs. Stewart and Miss Cotterell are daughters of Mr. C. A. Cotterell, assistant general manager (Western lines) of the C.P.R., and Mrs. Cotterell.

Princess Has Fine Formula For Slimming

PARIS, Nov. 20 (AP).—Princess Marina of Greece could give some proven advice to young women who would reduce—prepare to marry a royal prince.

The Princess, who leaves France tomorrow to be married to the Duke of Kent, November 29, in London, has lost so much weight from preparing for the wedding that last-minute alterations had to be made in her trousseau.

Social obligations, visits with her friends, and shopping have so filled her days and nights that she has lacked time to eat and sleep properly, a friend disclosed today, and as a result she has become so slender a number of her dresses have had to be refitted before they were packed for shipment across the channel.

LAST-MINUTE TOUCHES

Meanwhile, in London, last-minute touches, under the personal supervision of the Queen, were being given historic old Buckingham Palace, in preparation for the arrival of her future daughter-in-law and other guests.

The three-room suite which the royal bride-to-be will occupy, on the second floor of the palace, received the special attention of the Queen, and with her own hands she will arrange banks of flowers — mainly chrysanthemums — in the rooms, only a few hours before Princess Marina's party arrives from Paris.

Housewives and Maids Tell Each Other the Truth

CHICAGO, Nov. 20 (AP).—Housewives and maids got together yesterday and talked about each other to their faces.

The meeting was sponsored by the Y.W.C.A. committee on household employment. Learned (and both sides said they were "astonished") were:

From the Maids—That employers expect too much; talk too much at bridge parties about maids; ask maids to work too many of their regular nights off when they have dates; and don't want to pay enough for part-time work.

From the Employers—That maids loaf; that they talk too much about their employers; want higher pay for part-time work; and won't work faster when given shorter hours.

Listeners said it was a draw.

Annual Bazaar Is Big Affair

The annual bazaar of the Metropolitan Ladies' Aid was held recently in the schoolroom and was formally opened by Mrs. E. F. Church, who was presented with a bouquet of chrysanthemums by little Sheila Cousins. The room was gaily decorated with crepe paper and Autumn flowers by Mrs. R. J. C. Smith, assisted by Mesdames R. Baker, A. Curtis and R. Hetherington.

The various stalls were convened as follows: Needle work, Mrs. F. H. Wills and Mrs. C. W. Plumb, assisted by Mesdames W. McGibbon, C. H. Williams, J. L. Crimp and H. Welch; home cooking, Mrs. W. H. Ozard, assisted by Mesdames E. F. Church, R. Berry and R. J. C. Smith; candy stall, Chummy Club, including Mesdames A. H. Adams, R. Hetherington, J. A. Pearce and M. H. Collins; poetry, Mrs. Pettigrew; spinning jenny, Mrs. Kent. Afternoon tea was served by Mrs. W. H. Harte, assisted by Mesdames R. Ritchie, J. T. Williams and G. Jones. The cafeteria supper was prepared by Mesdames E. E. Westcott, J. T. Williams and T. H. Adams, and those assisting in serving were Mesdames R. Ritchie, W. H. Harte, W. McGibbon and Misses M. and L. Williams. Mrs. E. O. Weston was in receipt of customs.

The day's activities were brought to a close by a delightful programme. Vocal solos were given by Miss Morgan and Rev. J. H. A. Warr, accompanied by Mrs. Baker. Readings were given by Miss Lorna Barker and Miss Bessie Stodart. Miss Swift sang and was accompanied by Miss Daniels, and also Jack Church. Mrs. Weston acted as chairman.

Daily Bridge Question No. 31

North-South vulnerable.

The bidding:

North	South
1 ♥	2 ♥

You, North, hold:

♠ K 10
♥ A Q 10 9 5
♦ 9 6
♣ K Q 10 9

What do you bid, and why?

Answers to these questions must be delivered, mailed or telephoned, the same day as question is published, and addressed to Macan & Mitchell Bridge Studios, 221-2 Pemberton Building

Answer to Question No. 30

Five clubs.

Your three no-trump was a minimum response to your partner's forcing bid. It is true you hold two aces and the king of a bid suit. In spite of that, four no-trump would be a really bad bid. Why propose a slam without an idea of where the slam is? If your partner responds to your four no-trump with five no-trump, you are in difficulties.

Five clubs is the proper bid because it is the minimum response to your partner's calls

Clubs and Societies

Vernon Villa L.A.

At the recent meeting of the Ladies' Auxiliary to St. Joseph's Tubercular Pavilion, Mrs. I. G. Trudel was appointed secretary, replacing Mrs. C. D. Profit, whose services were acknowledged with appreciation. The membership tea organized by the president, Miss MacKay, and held at her home, was reported a great success. Sister Superior of Vernon Villa explained that tuberculosis is sometimes called "the poor man's disease"; recovery is slow, and often several members in a family are infected, which contributes to render it a condition [illegible] sympathy and charity. It is now eight years since Vernon Villa was opened, and the number of patients registered during that time has been 170. The auxiliary is interested in securing any needed equipment, in distributing various small comforts to the patients, in visiting the patients, and supplying books, flowers or fruit, and little gifts at special seasons. The new members, and the auxiliary in general, received a cordial welcome from Sister Mary Priscilla and Sister Mary Ethelreda, and were shown over the building and the gardens.

* * *

Drill Team Celebration

An enjoyable evening was spent recently at the home of Mrs. Haye, Esquimalt Road, when members of the Britannia Lodge drill team gathered to celebrate their winning of the McCullum Cup. Mr. Noble gave several accordion selections, and old-time songs were sung. Dancing and games also were enjoyed. Prizes were won by Mrs. Paterson and Mr. Hunter. Refreshments were served from a table centred with the McCullum Cup. The evening was brought to a close by singing "They Are Jolly Good Fellows." Those present were Mr. and Mrs. Bradley, Mrs. Burke, Mrs. Beadle, Mrs. Cuthbird, Mr. and Mrs. Christy, Mr. and Mrs. Wood, Mr. and Mrs. Fay, Mr. and Mrs. Hunter, Mrs. Haye, Miss Grace Haye, Miss Marge Hawes, Mr. Jim Haye, Mr. and Mrs. Kelman, Mrs. Miller, Mrs. Murray, Mr. and Mrs. Noble, Mr. and Mrs. Paterson, and Mrs. Smith.

* * *

St. Andrew's W.M.S.

The monthly meeting of St. Andrew's Presbyterian W.M.S. was held on Monday afternoon in the lecture room. The devotional part of the meeting was taken by Mrs. J. A. Kennedy and Mrs. M. C. Fuller, after which Mrs. Owen Campbell, as guest speaker, was introduced. She told of the pioneer missionaries from the Eastern Division, which includes Nova Scotia, New Brunswick, Prince Edward Island and Cape Breton. She mentioned some of the present missionaries in W.M.S. fields, and asked that prayers be offered for them. She also emphasized Home Mission workers in general. After a vote of thanks to Mrs. Campbell, a short business session followed, with Mrs. R. A. Brown in the chair. The meeting closed by all singing the Doxology.

* * *

Nanaimo Council

Nanaimo Local Council of Women, at its monthly meeting, recently, with Mrs. D. W. Richards, of South Wellington, presiding, decided to hold a telephone whist party to raise funds, to close the year with a clean sheet. Mrs. I. Foster and Mrs. Annie Sandford were named general conveners. Mrs. Tom Spencer, of a local League of Nations study group, gave an interesting address. Nomination meeting will take place in December. A social time followed the business session, when, under the convenership of Mrs. C. Stevens and Mrs. J. McGlennen, refreshments were served. Mrs. J. F. Bradwell sang two solos. She was ably accompanied at the piano by Mrs. Fred Vater. Both artists and the speaker were tendered a hearty vote of thanks. Representatives of eight affiliated societies answered the roll call.

* * *

Metropolitan W.M.S.

The Metropolitan W.M.S. met, on Monday afternoon, when the guest speaker was Rev. J. W. Churchill, who brought an encouraging message to the members and spoke of the aims, methods and spirit of the W.M.S. Mrs. McCahill sang two beautiful solos, "Prayer Perfect" and "Deep River." Mrs. A. Lee read a portion of Scripture and Mr. Churchill led in prayer. Mrs. W. H. Whiteley, strangers' secretary, reported eighty calls in October and November. Mrs. Hutton spoke briefly on "What Beer Means to the Community." Mrs. A. Read and Mrs. G. Reid were appointed to the nominating committee. The thank-offering was gratifying and the meeting closed with prayer by Mrs. Twamley.

* * *

Qualicum Beach L.A.

Members of the Ladies' Aid to the United Church arranged a successful sale of work on Saturday, which was well attended. Rev. C. Finnemore opened the sale. The home-cooking stall, which was laden with home-made bread, scones, cakes, chickens, meat moulds, etc., was in charge of Mrs. H. Deans and Mrs. Craig Reid. The candy stall was popular, in charge of Miss Betty Daigle, and the fancywork stall was in charge of Mrs. C. Finnemore and Mrs. E. Bunting. Those assisting at the tea tables were Mrs. D. Daigle, Mrs. J. Dobbin, Mrs. H. Barkley, Mrs. S. Cunningham and Mrs. A. P. Smith. A substantial sum was raised for the funds.

* * *

Happy Heart Club

The Happy Heart Bridge Club met at the home of Miss Bessie Williamson, Joffre Street, on Tuesday, with three tables in progress. The prize winners were Miss E. Burns, Miss J. Cox and Miss I. Erb. The players were Misses D. and E. McCagney, E. Burns, I. Erb, J. Cox, H. and F. Creed, N. Smith, D. Bennett, B. Williamson and R. and E. Coates.

* * *

Veterans' W.A.

A successful sewing party was held on Friday, at the home of Mrs. W. Carey, Oak Bay Avenue, by the W.A. to the Army and Navy Veterans. A social time was enjoyed and refreshments served, and the members and friends extended good wishes to Mrs. Carey on the occasion of her birthday, and to Mr. and Mrs. W. Carey, who were celebrating the second anniversary of their wedding.

ENGAGEMENTS

HELMSING—BECHAUD

Mr. and Mrs. R. Armand Beachaud, of Anacortes, Wash., announce the engagement of their daughter, Marilou Armande, to Mr. George Harold Helmsing, second son of Mrs. Lilian Helmsing and the late Mr. Harold Frederick Helmsing, of Vancouver, B.C. Mr. Helmsing is stationed with the British Columbia Police at Sidney. The wedding will take place in Anacortes early in January.

YOUNG—JARVIE

NANAIMO, Nov. 20.—Mr. and Mrs. William Jarvie have announced the engagement of their daughter, Elizabeth (Bessie) to Mr. J. Greig Young, a native son of Nanaimo, and son of Mrs. J. Young, of this city. The marriage will take place on December 8, in St. Andrew's Presbyterian Church.

WEDDING ANNIVERSARY

NANAIMO, Nov. 20.—Mr. and Mrs. R. Stonehouse, of Chase River, received congratulations yesterday, upon their golden wedding. They left Northumberland, England, in 1888, four years after they were married, and have lived in Nanaimo, Wellington and Chase River since.

BURNSIDE SOCIAL

Many new members have appeared at the Burnside evening social, but the old-timers of this Saturday night game generally manage to win their way into the prize list. A contest between forty seniors and an equal number of new-comers has been suggested for some evening next month. Winners last week were Mrs. Loat, Mrs. Huddleston, Mrs. Evans, Mrs. Vallance, Messrs. Appleby, Mercer and Murphy.

Victoria Dickens Fellowship Holds Enjoyable Evening

Monday night's meeting of the Victoria Dickens Fellowship was thoroughly enjoyed by the members gathered in the S.P.C.A. rooms in the Campbell Building.

The meeting opened with the discussion of general business, the most important of which was the report on arrangements for the annual gathering and dinner to be held in Speedie's Cafe on December 17, at which time donations to the Christmas hamper will be received.

Following the business, papers were read. Mrs. A. M. Creffield gave a description of "Quilp," a Dickens character; Mrs. N. R. Kennedy spoke on "Mrs. Quilp" and Mrs. A. N. Gregson described the sale of Dickens' effects as written in Chamber's Journal of 1870. Mrs. Kennedy, Mrs. A. Pearson and A. W. Arnup presented a playlet from one of Dickens' books, in which Mr. Quilp interrupts a tea being given a party of friends by Mrs. Quilp and her mother-in-law.

"How did the acident happen?" "Bill kicked the mule and the mule returned the compliment."

Mrs. Duncan Gives Address on "India"

Through the kindness of Mrs. M. L. McLennan, the November meeting of the Golden Link Auxiliary to First United Church was held in her home, 311 Vancouver Street, with a good attendance of members and several visitors. Miss Jean Polson, the president, was in the chair.

The devotional period was conducted by Miss Brown, of the Oriental Home, who spoke of the unity and friendliness existing between Christians of the various nationalities with whom she worked.

Mrs. B. LePevre contributed two solos during the evening.

Attractive recipe books, which had been prepared as a means of augmenting the funds, were distributed to the members, who were requested to bring in the proceeds at the next meeting. Miss Rattray is in charge of this feature.

A nominating committee, composed of Mrs. Frank Calvert, Mrs. Skellern, Miss Rattray and Mrs. William Wright, was appointed in connection with the election of officers, which will be held at the December meeting, at the home of Mrs. Frank Calvert, 1900 Belmont Avenue.

GUEST SPEAKER

The guest speaker, Mrs. Nora E. Duncan, principal of St. Margaret's School, was introduced by the president. Mrs. Duncan gave a fascinating story of her impressions of India, from experience of a year's residence in that country. She explained that old Indian customs, still prevalent, helped one to a better understanding of the stories of the Old Testament.

The speakers, vocalist and hostess were thanked by Miss Ella Smith.

Refreshments were served from a table centred with a bowl of gold chrysanthemums. Mrs. Sidney Shaw and Mrs. William Wright poured tea and coffee.

Cotton yarn and thread produced in Denmark last year weighed over 7,500 tons.

SAFEWAY STORES
Wednesday A. M. Specials NOV. 21
★ BRAID'S TEA Blue Label 1-Lb. Pkt. 39c
EGGS, GRADE "A" PULLETS Dozen 25c
★ BRAID'S COFFEE 1-Lb. Can 31c
ROBIN HOOD OATS Non-Premium Large Pkg. 15c
ROYAL CITY PEAS, Sieve 5, No. 2 Can 10¢
AYLMER SOUPS, Veg. or Tomato, New 6-Oz. Can 5¢
ROYAL CITY TOMATOES, No. 2½ Tin 2 for 19¢
LIBBY'S CORNED BEEF, No. 1 Tin 10¢
AYLMER PUMPKIN, No. 2 Tin 9¢
CAMPBELL'S SPAGHETTI, No. 1 Tin 3 for 25¢
Penn-Rad MOTOR OIL 100% Pure Pennsylvania $1.59
Available in 20, 30 or 40 Grades: 6 Imperial quarts in sealed tin. One size
RECKITT'S BAG BLUE Per Pkt. 5¢
NUGGET SHOE POLISH, All Colors Tin 10¢
SABLE TOILET TISSUE, Large Bleached Rolls 3 for 25¢
PALMOLIVE TOILET SOAP 3 Cakes 14¢
HAWE'S WAX, Playtime Store with Each 1-Lb. Can for 39¢
SANI-FLUSH Per Tin 20¢
MALT SPECIAL 1 Pkt. Hops, 1 oz. Gelatine, 1 Yeast $1.35
1 Can Gold Medal Malt (Light or Dark) and 3 lbs. Demerara Sugar—All for
ONTARIO CHEESE, Mild Lb. 17¢
READY-CUT MACARONI, Finest Quality 2-Lb. Bag 15¢
BUTTER ALBERTA PURE CREAMERY 1 lb. 22¢
Quality Meat Specials
Beef Tenderloin, lb. 40¢
Minced Steak 2 lbs. for 15¢
★ T-BONE and SIRLOIN STEAK Lb. 15c
★ ROUND STEAK 2 Lbs. for 25c
★ POT ROASTS Lb. 7c
We Advise Early Shopping for These Meat Specials as Quantities Limited
DISTRIBUTION Safeway Stores WITHOUT WASTE
We Reserve the Right to Limit Quantities
SAFEWAY STORES, LTD. 707 Fort Street

GREATEST ANNIVERSARY SALE NOW ON
A. K. Love Ltd.
708 VIEW STREET JUST ABOVE DOUGLAS

WANT SOMETHING SPECIAL FOR CHRISTMAS?
We Make to Order in Wood, Wicker or Metal
Inquiries Invited Estimates Free
The Red Cross Workshop
584-6 Johnson Street Phone E 3513

Send Your FUR-TRIMMED COATS TO New Method CLEANERS & DYERS

5-PIECE SOLID WALNUT "GIBBARD"
Bedroom Suite
$125.00 CASH
Regular $155.00
HOME FURNITURE COMPANY
825 FORT ST. E 9921

Ladies in business with tired, swollen, aching feet—Why not be made comfortable?
Why keep that unsightly hair on your face? It can easily be removed in a few minutes.
MARINELLO
Hibben-Bone Building E 6722

LOOK COLORFUL
It's high time you got yourself a high-shade frock.
In woolens and in vari-textured crepes you'll find luscious reds, vibrant blues, exciting greens and gay golds.
TERVO'S LADIES' APPAREL SHOP
722 YATES STREET GARDEN 8134

ISN'T IT A FACT?
The More People You See the More Goods You Sell
But Physical Limitations Interfere.
Thus the Success of Printed Matter.
For Every Person Can Be Reached at a Very Low Cost
Your Printed Piece Is Your Salesman.
You Want It to Have a Refined, Convincing, Pleasing Personality.
A Good Printer Can Inject That Atmosphere Into Ordinarily Cold Type.
LET US HELP YOU
THE COLONIST 1211 Broad Street Phone G 5241
PRINTING—LITHOGRAPHING—BOOKBINDING—ENGRAVING

Settles sour stomach

Over-indulgence or overwork may cause upset digestion and acid stomach discomfort. . . . A little *Bisurated* Magnesia (Bismuth in Magnesia) will promptly relieve the distressing condition. . . . Simply, safely and surely this harmless preparation improves the over-acid condition of the stomach. . . . Your food then digests naturally. . . . In effective *powder* form (or in *Tablets*) at your Druggist's.
21G
What you need is
*Bisurated MAGNESIA
*BISMUTH IN MAGNESIA
It's a Protective *Neutralizer*—NOT a Laxative

Social Activities and Notes of Personal Interest

Good Sum Is Realized at W.B.A. Bazaar

A successful sale of work was held on Monday afternoon, in the New Thought Hall, by the members of the Women's Benefit Association, Queen Alexandria Review No. 1, under the convenership of Mrs. Jean Borden, assisted by Mrs. D. W. Burnett, when a sum of more than $100 was realized. Mrs. David Leeming opened the affair at 2 o'clock, and the many dainty and delicious wares were quickly disposed of. The stalls were most attractively arranged.

The fancywork booth was decorated in mauve and yellow, and bore the three large letters, "W.B.A." Rose, pink and pale green were the shades used for the home-cooking stall. The candy stall was in two shades of green, and the W.B.A. Qu-Alex Girls' Club decorated its booth, the "housie-housie," in their club colors, blue and gold. The pioneers' stall was done in red and white. Mrs. L. Schmelz was in charge of the tea and supper. During the afternoon, Mrs. N. Bertucci, accompanied by Mrs. Denton, sang several delightful solos. Many of the guests had their fortunes told by cards or teacup reading.

Prizes for the contests were won as follows: Miss Bessie Mason, lady's handbag; Miss Ivy Dixon, groceries; Mrs. Jean Bowden, lamp shade; Mrs. J. J. Taylor, candy basket; Mrs. Harper, Christmas cake; Mrs. D. W. Burnett, chicken dinner. During the evening seven tables of cards were in play, prizes for bridge being won by: First, Mrs. D. Morrow and Mr. L. Schmelz, and consolation, Mrs. W. McAllister and Mrs. Watson; and prizes for whist, first, Mrs. Waite; second, Mrs. Winter, and consolation, Mrs. A. Taylor and Mrs. F. Morris. Tea and coffee were served by Mrs. M. O'Neill.

Anglican Young People

ST. ALBAN'S

At the regular meeting of the St. Alban's A.Y.P.A., Miss A. Andrews and Mr. D. Crawford were elected social conveners. St. Alban's decided in favor of the Local Council holding some affair to raise funds for the Columbia Coast Mission rather than each branch doing so. Basketball was favored instead of badminton, as it is much cheaper. The next meeting will be held on November 28 in the form of a concert, each member coming prepared to perform.

Y.P.S. News

ST. AIDAN'S

St. Aidan's Y.P.S. met recently, when a sing-song was enjoyed and a rehearsal of the play, "The Color Line," was held.

SAANICHTON PARTY

The Pioneers' Society will hold a cribbage party at the Log Cabin, Saanichton, this evening. Prizes will be given and clam chowder will be served for supper. There will also be a bridge party at the Log Cabin on Saturday evening. Prizes will be given for high score for women and men, and refreshments will be served. An interesting collection of water colors will be on display in the Saanich Pioneer Hall, Saanichton, on Saturday afternoon, at 2 o'clock. The collection of some sixty pictures, by A. D. J. Pitts, depicts the Indians of British Columbia and Southeast Alaska, featuring their totems, costumes and villages. Afternoon tea will be served by the Women's Pioneer Society. The exhibition will be free.

CHEMAINUS SALE

The sale of work held recently by the Chemainus W.A. realized the sum of approximately $100, the amount quoted in the original report being $300.

THE PLUME SHOP
747 YATES STREET
Winter Hats
$1.95
You'll have no trouble in choosing one of these flattering new styles.

CARPETS
There never was a time when so many homes needed one or more Rugs, so the practical gift giver is more than likely to give Rugs this Christmas.
We have purchased a quantity of manufacturers' discontinued designs in Carpets at 25% discount. These Rugs are perfect in every detail and comprise some of the very finest 1934 patterns. Come early for best choice.
Superior Seamless Axminster Rugs
6 ft. x 9 ft. $24.75
9 x 9 ft. $29.75
9 ft. x 10 ft. 6 ins. $37.75
9 x 12 ft. $44.25
Wilton Carpets
6 ft. 9 ins. x 9 ft. $34.50
9 x 9 ft. $46.00
9 ft. x 10 ft. 6 ins. $53.75
9 x 12 ft. $59.75
Terms at Sale prices without interest.
STANDARD FURNITURE
737 YATES ST.

$2.50 Full Head
CROQUINOLE PERMANENT
Conditioning Oil Process
We Produce a Far Superior Permanent Than That Which Is Usually Expected at This Low Price.
FIRTH BROTHERS
"Above the Average" Permanents
635 FORT STREET

ARENA Cash Groceries Free Delivery G 5866
648 Yates Street (Next to Tip Top Tailors)
* DINA-MITE (Breakfast Food) 2 Cartons 25¢
EGGS Grade "A," large, doz. 32c | EGGS Grade "A," Pullets 25c | EGGS Grade "B," large 28c
* BUTTER—Fresh Creamery, per lb., 20¢; 3 lbs., 59¢
AUSTRALIAN PASTRY FLOUR, 7-lb. bag 19¢
JAP ORANGES, per dozen, 20¢; box 75¢
Dr. Jackson's Lishus, Roman Meal, Bekus Puddy 29¢
* JELLO (limit 6), per package 5¢
WE HAVE WHAT YOU WANT—ASK FOR IT WE HAVE LOTS OF BARGAINS
OUR PREMIUM DEPARTMENT
Bring in all your loose coupons and turn them in to us. Cigarette Cards—Soap Wrappers—Tea and Coffee Coupons, etc. We buy them for trade.

STYL-ARCH SHOES FOR WOMEN
WITH EXCLUSIVE CORRECTIVE FEATURES
WM. CATHCART & CO., LTD.
1208 Douglas Street Phone G 6111

ECCLES CARAVANS
MADE IN ENGLAND
Victoria Depot (B.C. Agency) :- Duncan Storage Co. 520 Bastion St.

Will Act as Mannequin

—Photograph by Robert Fort.

MISS BETTY BAPTY

Daughter of Major and Mrs. Walter Bapty, Pemberton Road, will act as one of the mannequins at the Fashion Show which is to be held at the Empress Hotel on Saturday afternoon, by the Commodore Broughton Chapter, I.O.D.E.

Social and Personal Notes

Dinner at Government House

His Honor the Lieutenant-Governor and Mrs. J. W. Fordham Johnson entertained at dinner at Government House, last evening, when the invited guests were Colonel the Honorable R. R. Bruce and Mrs. Bruce, Mr. Julian I. Piggott, Commander and Mrs. G. C. Jones, Mr. and Mrs. J. W. Ruggles, Captain and Mrs. W. Hobart Molson, Mrs. J. W. Benning, Mr. and Mrs. R. H. B. Ker, Miss Marcia Prior, Professor T. S. Sterling and Mr. John Piggott.

* * *

Red Cross Luncheon

The executive of the Victoria Branch of the Canadian Red Cross Society arranged a luncheon party in Spencer's private dining-room, yesterday, in honor of Mrs. H. P. Plumptre, Canada's delegate to the recent convention of the Red Cross, in Tokio. The president of the Victoria Branch, Mrs. Harold Fleming, welcomed the guests and introduced the guest of honor, later presenting her with a bouquet of flowers, on behalf of the executive. Mrs. Plumptre spoke briefly on the work of the Red Cross, giving a few intimate glimpses of her impressions of the conference. Those present at the luncheon included Sir Richard and Lady Lake, Lieutenant-General Sir Percy and Lady Lake, Major-General E. C. Ashton, Colonel and Mrs. J. L. Potter, Mr. and Mrs. A. J. Dallain, Mrs. G. M. Weir, Mrs. J. L. Grimison (first vice-president of the Victoria Branch), Miss K. Oldfield (second vice-president), Mrs. T. Todd, Mrs. P. S. Lampman, Mr. Fred Landsberg, Mr. J. U. Gordon (secertary of the Victoria Branch), Colonel G. S. Worsley, Mrs. W. H. Bullock-Webster, Major Okell and Miss Birley.

* * *

Tea at Empress

Guests of the Women's Canadian Club at tea, yesterday, afternoon, at the Empress Hotel, were Mrs. H. P. Plumptre, Mrs. Harold Fleming, president of the Victoria Branch of the Canadian Red Cross Society; Sir Richard Lake, provincial president of the Canadian Red Cross Society, and Lady Lake; Mr. Corry Wood, provincial commissioner of the Canadian Red Cross Society, and Mrs. Corry Wood; Miss Violet Wilson, the soloist of the afternoon, and Miss Eileen Dumbleton, her accompanist. Lady Lake poured tea and others remaining for tea were Mrs. Alfred Carmichael, Mrs. S. J. Willis, Mrs. F. G. Aldous, Mrs. T. H. Johns, Mrs. H. L. Campbell, Mrs. P. E. Taylor, Mrs. J. W Gibson, Mrs. James Adam, Mrs H. P. Hodges, Mrs. J. L. Grimison and Miss Birley.

* * *

Entertains at Dinner

Mrs. R. O. G. Morton entertained a few friends at dinner, last evening, at her home, on Lampson Street, Esquimalt, in honor of Mrs. F. L. Houghton, who, with her husband, Lieutenant - Commander Houghton, and her two children, will leave in a fortnight's time for the East, en route to England. They will spend Christmas in Eastern Canada and will sail, on December 29, for England, where Lieutenant-Commander Houghton will attend the Staff College at Greenwich.

* * *

Return to Seattle

Mr. and Mrs. W. Pursey, of Seattle, who spent several days in the city at the Oak Bay Small Charming Hotel, returned recently to their home.

* * *

Motor South

Mr. and Mrs. J. W. Morris left yesterday afternoon for Seattle, from where they will motor to California to spend the Winter months in Los Angeles and San Diego.

* * *

Return to Vancouver

Mr. and Mrs. George Kidd, who spent a few days in the city, have returned to their home in Vancouver.

* * *

Union Club Dinner

December 11 has been chosen as the next date for the third of the season's series of "Bridge Nights" at the Union Club

Here From Kelowna

Mr. and Mrs. C. R. Bull, of Kelowna, and their young son, are spending a few weeks at the James Bay Hotel.

* * *

At James Bay Hotel

Miss E. C. Moore, of Victoria, has taken up residence for the Winter at the James Bay Hotel.

Returns to Qualicum

Mrs. Zeta Harrison has returned to Big Qualicum River after a short visit in Victoria.

* * *

At Beach Hotel

Mr. Willis West, of Vancouver, is spending a week's holiday at the Beach Hotel.

* * *

From Vancouver

Miss R. Dow, of Vancouver, is spending a few days at the James Bay Hotel.

* * *

At Glenshiel Hotel

Miss E. G. Dresser, of Vancouver, is a visitor in the city and is staying at the Glenshiel Hotel.

* * *

Here From Banff

Mr. and Mrs. R. M. Rooper, of Banff, have arrived to spend the Winter at Glenshiel Hotel.

Chemainus

Mr. G. R. Bidlake, of White Horse, Yukon, is the guest of Mr. and Mrs. C. R. Jarrett.

* * *

Mr. and Mrs. J. O. Walcot, Maple Bay, were recent guests of Mr. and Mrs. Donald.

* * *

Mrs. Donahoe was a recent visitor to Victoria, as the guest of her mother, Mrs. Williams.

MARRIED IN CALGARY

CALGARY, Nov. 20 (CP).—Culminating a brief romance which began less than a week ago, when the bride arrived here with her company, Carol Loring, of the Scottish Musical Players, and Major Basil Irwin, local theatre manager, and former London and Paris correspondent of The York Times, were married here today. Widow of the late Harold A. Loring, of New York, the bride is press agent with the musical company. She will carry out her tour with the company, leaving for Lethbridge tomorrow, and will be joined by her husband in Chicago in the new year. Major Irwin went overseas with the Victoria Rifles of Montreal. At the close of the Great War, he was attached to the Ministry of Propaganda.

The vicar was taking tea with Mrs. Robinson when the drawing-room door opened and little Johnny Robinson made his appearance.

"Please, mummy," he said, "can I take the volumes of Shakespeare?"

The vicar beamed at the small boy.

"I'm glad to see you interest yourself in the works of the great bard, Johnny," he said. "Which of Shakespeare's plays do you like best?"

Johnny looked a trifle confused.

"P-please, sir," he replied, "I'm getting them for father—he wants to press his trousers."

Wife Preservers

Adhesive plaster or tape may be used to patch children's slippers to give them longer life

Wedding Cake Is Being Made With Empire Products

EDINBURGH, Nov. 20 (AP).—Scottish bakers are hard at work mixing 800 pounds of sugar and spice and everything nice to go into the huge wedding cake for the Duke of Kent and Princess Marina of Greece. It will be a thing of beauty on its solid silver stand, looming nine feet high as the largest single item in the Buckingham Palace festivities attendant on the Westminster Abbey ceremony.

The cake is so large it is being made in four sections, to be shipped to the London branch of the firm, where the finishing touches will be applied. There the sections will be assembled and the icing done. The decorations will be in natural flowers selected by the Duke and Princess. All the ingredients are Empire products. Inside will be the usual "lucky sixpence."

Saltspring Island

By the sale of poppies for Remembrance Day, the Ganges Chapter, I.O.D.E., cleared the sum of $31 for the Canadian Legion, the Saltspring Island Branch of which expresses its thanks and appreciation to the following young people for their work in collecting: Misses Helen Moorhouse, Sheila Halley, Maureen Seymour, Valerie Lowther, Bernice Jamesky, Margaret O'Flynn, Masters Brian Inglis and Billy Scoones.

* * *

Flying Officer Gordon L. Best, of Shailah, Iraq, arrived here on Saturday from New York after visiting his brothers, Messrs. Vincent and Norman Best, for a week or so prior to spending his two months' leave with his parents, Captain and Mrs. V. C. Best, of the "Alders," Ganges.

* * *

Mrs. H. Payne, of Sidney, returned home after spending some days with her relatives, Captain and Mrs. George Maude, of Fulford Harbor.

* * *

After about two and a half years' residence on the island, Mr. T. M. Carson, of Vesuvius Bay, has left for Portadown, Ireland, where he will make his home with relatives.

* * *

Mr. T. Reid, of Fulford Harbor, left on Saturday for the Old Country, where he will pay an extended visit in Scotland with relatives and friends.

Rayon mills in Germany are being enlarged in preparation for the expected boom in business.

PARIS STYLES

By MARY KNIGHT
United Press Staff Correspondent.

PARIS (UP).—Styles may come and go, but there is one requirement they will always have, and that is a youthful appearance. Regardless of the epoch or epidemic, every woman wants to look young. Any fad or fashion that adds to her age is immediately subtracted from her wardrobe.

Originality, chic, eccentricity even, count to a certain degree, but only so far as they keep the slogan of "youthfulness" before them. The moment any of these desirable qualities, within limits, gets the least bit mature or over-matronly, out they go.

Among the youngest of the Parisian creators of fashion, and with that supreme self-confidence in her own good taste, which is so essential to the trade, Madame Georgette Renal has set out to make a success of her ideas. In the brief space of three years she has come a good ways toward that goal.

For materials she uses neither dishtowels, sacking or celluloid. She leaves hay for the horses and wood for furniture and devotes her time and talent to the eternally lovely silks and velvets, wools and classic tweeds that are making her name to be uttered in soft syllables among the socially and satorially elect. For the now-upon-us season, Madame Renal chooses flower shades—clear reds and blues and purples—combining them with native greens and browns, and the ever present black and white.

TODAY'S FASHION TIP

Flower shades in blue and red and purple—Madame Renal's favorites.

Kitty McKay

By NINA WILCOX PUTNAM

The girl chum says the fluctuations of the dollar don't disturb the hat check girl, whose sole interest is the dime.

Popular Dance Held At Lake Hill Hall

A crowd of about 180 guests attended the Lake Hill Community Centre old-time dance, on Saturday. Prize winners were: Ladies, Mrs. Seath, Clara Fagerberg and Kathleen Oakley; gentlemen, A. Mycock, D. Simmonds and Don Galey.

Among the dancers were Mesdames T. Ainscough, M. Anderton, H. Campbell, L. Cockerall, K. Gaiger, Gardner, F. Gibson, E. Goodman, C. Gray, R. Gray, A. Harrison, E. Holt, J. Humphries, H. Hurst, J. Jones, Mrs. M. Lemon, V. Lloyd, J. Mattison, A. McCorquodale, H. McDonald, N. McSween, J. Moore, Moore, M. Paver, H. Parker, F. Ray, E. Rice, J. Seath, Mrs. Swan, F. Wills, C. Wright, Hudson.

Misses E. Anderton, A. Battison, L. Bayliss, D. Blackstock, N. Boyd, I. Campbell, N. Crowther, E. Cruickshanks, E. Curtis, L. Curtis, J. Erskine, C. Fagerberg, H. Fenerty, B. Gibson, E. Gray, V. Green, H. Gwilt, A. Gwilt, D. Holdcroft, E. Hewitt, H. Hudson, M. Irvine, M. Johnston, S. Lamb, M. Lindquist, B. M. Lowe, I. MacDowall, E. McKenzie, J. McClean, E. Merriman, D. Moore, E. Moore, B. Moore, M. Moore, A. Nathan, H. Nathan, P. Peddle, J. Perullett, F. Prowse, A. Pye, E. Pye, L. Pettman, Porteous, Mae Porteous, K. Oakley, P. Ritchie, M. Simmons, K. Sparrowhawk, M. Sparrowhawk, S. Spedding, T. Speed, K. Streeton, A. Thomas, G. West.

Messrs. T. Ainscough, J. Anderson, L. Anderson, R. Banning, W. Bell, J. Black, J. Brown, H. Campbell, D. Campbell, J. Carmichael, L. Cockerell, J. Comer, I. Cook, W. Cox, T. Currie, A. Curtis, J. Dirom, G. Fagerberg, G. Forster, A. Francis, G. Frazer, D. Galey, A. Gaiger, M. Garner, B. Glover, B. Graham, E. Grant, R. Grant, C. Gray, R. Gray, R. Griffiths, E. Groutage, W. Harriott, S. Harrison, C. Hastings, R. Hewitt, G. Holt, E. Holt, J. Humphries, H. Jakeman, L. Kellow, V. Long, A. R. Lowe, Charles Lowe, P. Mattison, H. McDonald, R. McDowall, A. McKenzie, Scottie McKenzie, N. McSween, J. McSween, D. McSween, F. Mitchell, E. Mitchell, C. Moore, A. Mycock, H. Nuttins, A. Oakley, T. Parker, H. Paver, G. Pears, C. Pears, H. Peterson, [illegible], P. Ridgley, J. Robertson, W. Robinson, D. Rogers, A. Scott, J. Seath, W. Silver, D. Simmons, A. Simmons, F. Simmons, G. Simmons, G. Stewart, K. Thever, J. Thornburn, E. Viggers, S. West, F. Wills, D. Woods, Billie Wright and many others.

To Have The Best Cough Remedy, Mix It At Home

Quicker Relief. Big Saving! So Easy! No Cooking!

This famous recipe is used by millions of housewives, because there is no other way to obtain such a dependable, effective cough remedy. It's so simple to mix—a child could do it.

From any druggist, get 2½ ounces of Pinex, a highly concentrated compound of Norway Pine, famous for its healing effect on throat and bronchial membranes.

Then make a syrup by stirring two cups of granulated sugar and one cup of water a few moments, until dissolved. It's no trouble at all, and takes but a moment. No cooking needed.

Put the Pinex into a 16 oz. bottle and add your syrup. This gives you 16 ounces of cough remedy, far superior to anything you could buy ready-made, and you get four times as much for your money. It never spoils, and is very pleasant—children love it.

You'll be amazed by the way it takes hold of severe coughs, giving quick, lasting relief. It soothes and heals the inflamed membranes, loosens the germ-laden phlegm, and clears the air passages. Money refunded if it doesn't please you in every way.

"THE CHILD"

By REGINALD H. WIGGINS, M.D., C.M., L.M.C.C.

MORE ON PREVENTING FAULTY POSTURE

All the measures for preventing faulty posture in children, given in yesterday's talk, are important towards the development of straight, strong, capable bodies in our children. However, we will give more detail of those that must be stressed.

1. To maintain maximum health at all times. By health we mean that abundance of life and overflowing vigor, which are foundations of success and happiness in life. Health is attained when the rules of personal hygiene are observed and sunshine, fresh air and pure water are made available to the child.

2. Adequate rest is vital for the well-being of our young children. It prevents fatigue. It is when the child is tired or exhausted that he is most liable to adopt faulty attitudes in standing, sitting and walking. Have him sleep on his abdomen if possible. No pillow.

3. Regular deep breathing is the most effective and natural preventive and corrective of postural deformities. When established early it has the tendency to persist through life. Deeper breathing will not only promote health, but will help prevent disease.

4. Proper nourishment is essential. The emphasis must be put on quality rather than quantity.

5. Sunshine, the source of all health, and fresh air to the bare skin, helps to tone up and strengthen the whole body structure.

Tomorrow's article—"Correcting Postural Deformities."

Our Permanent Waves are a tribute to competent, skilful operators, and the best in equipment.
THE HARPER METHOD
1207 Douglas St. E 4926

Pantorium DYE WORKS
Empire 7155
DRY CLEANING. DYEING

McDonald's
200 Moss St. 749 Yates St.
"WE SELL FOR LESS"
WEDNESDAY'S CASH AND CARRY SPECIALS
Butter, Fresh Creamery 3 lbs. 59¢
Butter, First Grade 3 lbs. 61¢
Crystallized Ginger 2 lbs. 25¢
Flag Toffee Lb. 25¢
Jonathan Apples 6 lbs. 25¢
Almonds Lb. 38¢
Cheese, Mild Lb. 15¢

CITY TEMPLE CHOIR

The City Temple Choir held a social recently in place of the usual practice, when the choir, members and friends adjourned to the social hall, where several games were enjoyed. Refreshments were served by Mrs. A. Sabiston, assisted by choir members.

MIGHTY MONARCH OF THE AIR
Majestic RADIO

NOW CIRCLE THE GLOBE FOR WORLD ENTERTAINMENT

THE finest short-wave reception at a minimum of cost, in this new, long and short-wave Majestic—truly a Mighty Monarch of the Air. London, Berlin, Melbourne, Petrograd, all the new places you've wanted to see—all the new entertainment you've wanted to hear—are within the range of this powerful globe-girdler—plus the beauty of Majestic's rare, colorful tone. The famous, guaranteed Spray Shield tubes mean new enjoyment, either at home or abroad, for Spray Shielding has eliminated the metal shielding can. Eight-tube performance in a six-tube radio. Tuning is simplified with the aeroplane type dial—visual wave band selector—two speed tuning—the visual volume and tone controls. The new auditorium type speaker is a perfect medium for the finer reproduction of Majestic's colorful tone. Don't fail to see and hear this great Mighty Monarch of the Air.

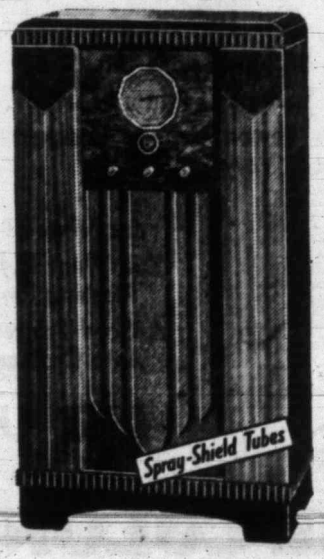

Long and Short-Wave Model 2622—
$116
also available in Mantel Model 2621—
$85.95

Sold by
HUDSON'S BAY COMPANY RADIO DEPT., THIRD FLOOR | DAVID SPENCER, LIMITED RADIO DEPARTMENT

SAYS TARIFFS STIFLE TRADE

Alan Chambers and Norman Whittaker Address Saanich Ward Six Liberals

"The tariff on manufactured articles is costing the farmers of Western Canada millions of dollars yearly, and gradually depreciating their purchasing power to almost the vanishing point," Alan Chambers, Liberal candidate in the Nanaimo Federal riding, declared at a meeting of Saanich Ward Six Liberals, held last night in the Mount Newton High School.

Mr. Chambers explained how Denmark had captured the agricultural market of Great Britain by co-operative marketing and prudent trade measures. Only by similar co-operative marketing and a lowering of the trade barriers on manufactured articles could the farmer hope to recover from the present depression, he asserted.

A total of $19,000,000 annually was paid by British Columbia in tariffs on manufactured goods, and this amount was equivalent to the yearly income of the Provincial Government. In 1930, Canada's agricultural exports amounted to $330,000,000, whereas in 1933 they had dropped to $195,000,000, a direct result of the tariff against manufactured goods of other countries.

SEVERE LOSS

In 1933 the flour export had dropped to the lowest level of any year since 1914, Mr. Chambers stated. This was a great loss in the purchasing power of Western Canada and was one of the direct causes of the industrial unemployment that existed today. The only remedy, the speaker declared, was to lower the tariff barriers and bring about a freer exchange of trade.

Norman Whittaker reviewed the Province's case for better terms, and explained that since 1871, when British Columbia entered the Confederation this Province had received $20,000,000 in recompense for the loss of her right to collect customs and excise duties. In that same period Ottawa had collected from this Province in direct and indirect taxation, $600,000,000.

The easier it is to get a man to talk, the harder it is to get him to quit.

Firemen Burned by Boiling Lime

—Central Press Photograph.

Firemen may be seen in this photo fighting against a searing solution of quicklime and water, which brought painful burns to thirty of their number when heavy rains flooded a lime warehouse in San Francisco recently. The burning mass of corrosive liquid quickly ate the skin off firemen's hands, legs and feet, burning through boots and clothing. The firemen risked their lives to prevent the seething hot flood of destructive fluid from reaching adjacent homes.

Radio Programmes

Summary of Schedule of Victoria and Other Pacific Coast Stations

TODAY

11:30 a.m.—A study of national industries in dramatic form will be concerned with "Spanish Cork and Olives" during the geography period of the School of the Air programme. KOL, KVI.

1:15 p.m.—Artist students of the Curtis Institute of Music will broadcast a programme of compositions by Johannes Brahms, over the Columbia network. KOL, KVI.

5 p.m.—Mary Pickford and her radio stock company will present "Little Old New York" on their programme for N.B.C., today. KOMO.

5:30 p.m.—Song dramas will be featured on today's edition of "Broadway Vanities," starring Everett Marshall. KOL, KVI, KSL.

6 p.m.—"Kashmiri Song," by Amy Woodforde-Finden, will be featured by Nino Martini during his recital with Andre Kostelanetz' Orchestra and Variety Singers. KOL, KVI.

6:30 p.m.—The familiar "Mother of Mine," by Tours, and an arrangement of the spiritual "Steal Away" are listed on the programme to be sung by John Charles Thomas, during his recital on N.B.C. lines. KOMO.

7 p.m.—Admiral Richard E. Byrd and his crew, at Little America, are expected to present dramatized versions of the events recently experienced, on the usual two-way, New York-Little America, Columbia broadcast. KOL, KVI.

7:30 p.m.—Mary Eastman, Evan Evans, and a male chorus and orchestra, under Howard Barlow, will be heard in a half-hour programme. KOL, KVI, KSL.

7:30 p.m.—One Man's Family, the famous Pacific Coast feature, will be heard, in future, at this time. KOMO.

7:30 p.m.—Eric Edwards, composer-pianist, will play compositions of Saint-Saens, Mendelssohn, Handel and Kay, on his "Pianoforte Sketches" programme, tonight, for local dialers. The internationally-known "Dance Macabre" will be the featured selection. CFCT.

8 p.m.—The Colonist news flashes. CFCT.

8:15 p.m.—Artists of Cowichan district will present a varied concert programme for Victoria listeners at this time. CFCT.

CFCT, Victoria, B.C. (1,450 Keys.)

8:00 a.m.—Timely Topics, Dr. Davies.
8:15 a.m.—Tempus Fugit.
8:30 a.m.—Let's Go Places With Eric Marshall.
8:45 a.m.—Time Flies.
9:00 a.m.—Morning Moods.
10:00 a.m.—Feature Programme.
10:15 a.m.—Art Parey at the piano.
10:45 a.m.—Feature Programme.
11:00 a.m.—Music in the Air.
11:30 a.m.—The Concert Album.
12:00 noon—Melodie Moderne.
12:15 p.m.—The World Bookman: "What Two Countries Have No Navies?"
12:20 p.m.—Ten Tuneful Minutes.
12:30 p.m.—Dr. R. S. Baker's Prosperity Hour.
5:30 p.m.—Birthday Party.
6:00 p.m.—Dancing Tempo.
6:30 p.m.—All Star Parade.
7:30 p.m.—Eric Edwards, piano sketches.
7:45 p.m.—Prof. Robert M. Mobius.
8:00 p.m.—Colonist Radio Reporter.
8:15 p.m.—Cowichan District Programme.

CJOR, Vancouver, B.C. (600 keys)

5:15 p.m.—Don Pedro's Sextette.
5:45 p.m.—Mellow Melodies.
6:00 p.m.—Company Programme.
6:30 p.m.—Kelly Programme.
7:00 p.m.—Furniture Programme.
7:15 p.m.—Immediate Issues, McInnis.
7:30 p.m.—Cardo Smalley, Margaret May.
7:45 p.m.—Ab Hines' Hawaiian Ensemble.
8:00 p.m.—Monitor Views the News.
8:15 p.m.—Studio Programme.
8:30 p.m.—Don Flynn, pianist.

CKWX, Vancouver, B.C. (1,010 keys)

6:15 p.m.—Famous Players' Programme.
6:30 p.m.—News Varieties.
6:45 p.m.—The Happy Family.
7:00 p.m.—Geo. E. Gudewell Programme.
7:30 p.m.—Trades and Labor Council.
7:45 p.m.—Bert Kool, pianist.
8:00 p.m.—Earle Hill and Orchestra.
9:00 p.m.—Sunshine Brigade.
10:00 p.m.—Don Flynn's Orchestra.
10:30 p.m.—Sandy De Santis' Orchestra.
11:00 p.m.—Ernest J. Colton, baritone.
11:30 p.m.—Paul Michelin, organ.
12:00 m.n.—DX Programme.

CRCV, Vancouver, B.C. (1,100 keys)

5:30 p.m.—Variety Programme, recordings
6:00 p.m.—See CRC Network.
8:00 p.m.—Dr. Lyle Telford.
8:30 p.m.—See CRC Network.

CKMO, Vancouver, B.C. (1,410 keys)

6:00 p.m.—British Empire Programme.
7:30 p.m.—Stan Fields, vocal.
8:00 p.m.—Cavaliers.
8:15 p.m.—Spent Spinner, fishing.
8:45 p.m.—Embassy Dance Orchestra.
9:30 p.m.—Famous Scenes, drama.

CRC NETWORK

6:00 p.m.—Gaiety and Romance, Billie Bell, Wishart Campbell, Guardsmen, Orchestra; director, Geoffrey Waddington, Toronto.
7:00 p.m.—Masters of Music, director, Rubin Kreaner; drama, director, Rupert Caplan, Montreal; Les Delibes.
7:30 p.m.—Charles Dornberser's Orchestra, Montreal.
7:45 p.m.—News and Weather Forecast.
8:30 p.m.—News (B.C. Network).
8:45 p.m.—Barbara Custance, pianist, Vancouver (Western Network).
9:00 p.m.—Sidney Darville, flautist, Kelowna (B.C. Network).
9:15 p.m.—Marjorie Whitehead, contralto, Vancouver (B.C. Network).
9:30 p.m.—Red River Ramblers, Winnipeg (Western Network).
10:00 p.m.—Neapolitan Trio, director, Cardo Smalley, violinist, Vancouver (B.C. Network).

NBC-KPO NETWORK

HKQ-KGW-KFI-KPO-KOMO-KJR

9:00 a.m.—Fields and Hall, songs, patter.
9:15 a.m.—Josephine Gibson, hostess counsel.
9:30 a.m.—Marshall's Mavericks.
10:00 a.m.—Press-Radio News Service.
10:15 a.m.—Mickey Gillette's Music (KGO to Network).
10:30 a.m.—Woman's Magazine of the Air.
11:30 a.m.—Smackout, Marion and Jim Jordan.
11:45 a.m.—Soloist.
12:00 noon—Ramblers Trio (KGO to Network).
12:15 p.m.—Western Farm and Home Hour.
1:00 p.m.—Betty and Bob, dramatic sketch.
1:15 p.m.—Sisters of the Skillet, comedy duo.
1:30 p.m.—Ma Perkins, dramatic serial.
1:45 p.m.—Dreams Come True, Barry McKinley, baritone; Ensemble, director, Ray Sinatra.
2:00 p.m.—Al Pearce Gang, variety show.
3:00 p.m.—Pictorial, Rush Hughes (KOMO).
3:15 p.m.—John and Ned, harmony duo.
3:30 p.m.—Edna Fischer, pianist.
3:35 p.m.—Jack and Loretta Clemens, songs.
3:45 p.m.—Singing Strings.
4:00 p.m.—Pickens Sisters, vocal trio.
4:15 p.m.—Will Osborne's Orchestra.
4:30 p.m.—Personalities, Ernie Gill's Orchestra.
4:45 p.m.—King Guard, male quartette.
5:00 p.m.—Mary Pickford and Stock Company.
5:30 p.m.—Cliff Nazarro, songs.
6:00 p.m.—Twenty Thousand Years in Sing Sing, Warden Lewis E. Lawes, drama.
6:30 p.m.—John Charles Thomas, baritone; Daly's Orchestra.
7:15 p.m.—Madame Sylvia, health and beauty.
7:30 p.m.—One Man's Family.
8:00 p.m.—Amos 'n' Andy.
8:15 p.m.—Gene and Glenn.
8:30 p.m.—Lanny Ross, Log Cabin Orchestra, director, Harry Salter.
9:00 p.m.—Town Hall Tonight, Fred Allen, M.C., comedian; Sonnemithr Quartette; Lennie Hayton's Orchestra; James Melton, tenor.
10:00 p.m.—News Flashes, Sam Hayes.
10:15 p.m.—Red Davis, drama.

KVI-KFRC-KOIN-KSL-KOL

CBS-DON LEE NETWORK

9:00 a.m.—Voice of Experience.
9:30 a.m.—Betty Crocker, recipes (Don Lee).
9:45 a.m.—Jan Savitt and Orchestra.
10:00 a.m.—Just Plain Bill, drama.
11:00 p.m.—Ted Fio Rito's Orchestra (KGO to Network).
11:00 p.m.—Tom Gerun's Bal Tabarin Orchestra (KPO).
11:30 p.m.—Organ Concert (KPO).
11:30 a.m.—School of the Air: geography, Spanish Cork and Olives, Gr. 5, 6, 7
12:00 noon—Kate Smith's Matinee.
1:00 p.m.—National Student Federation.
1:15 p.m.—Curtis Institute of Music Programme.
2:00 p.m.—Happy-Go-Lucky Hour (Don Lee).
3:00 p.m.—Feminine Fancies (Don Lee).
3:45 p.m.—Club Trouville Matinee (Don Lee).
4:00 p.m.—Edgewater Beach Concert Orchestra.
4:15 p.m.—Drama of Philosophy (Don Lee).
4:30 p.m.—Fred Skinner, song stylist (Don Lee).
4:45 p.m.—Between the Bookends, Ted Malone.
5:00 p.m.—Al Roth and Orchestra.
5:15 p.m.—Billy Bachelor, drama.
5:30 p.m.—Broadway Vanities: Everett Marshall, baritone; Elizabeth Lennox, contralto; Victor Arden's Orchestra.
10:30 p.m.—Tom Coakley's Orchestra.
10:55 p.m.—Press-Radio News.
6:00 p.m.—Nino Martini, Andre Kostelanetz.
6:30 p.m.—Adventures of Gracie: Burns and Allen.
7:00 p.m.—Two-Way Byrd Antarctic Broadcast.
7:30 p.m.—Melody Masterpieces, Mary Eastman, soprano; Howard Barlow's Orchestra.
8:00 p.m.—Myrt and Marge, drama.
8:15 p.m.—Edwin C. Hill, Human Side of the News.
8:30 p.m.—Voice of Experience.
8:45 p.m.—Treasures of Time (Don Lee).
8:45 p.m.—Ozzie Nelson's Orchestra.
9:00 p.m.—Jacques Renard's Orchestra.
9:30 p.m.—George Hall's Orchestra.
9:45 p.m.—Harold Grayson's Orchestra (Don Lee).
10:00 p.m.—Frank Jenks' Orchestra (Don Lee).
10:30 p.m.—Orville Knapp's Orchestra (Don Lee).
11:00 p.m.—Dick Jergens' Orchestra (Don Lee).
11:30 p.m.—Organ Melodies (Don Lee).

LAST RITES THURSDAY

The funeral of the late Mrs. Tom Sissons, who passed away on November 18, will take place from Hayward's B.C. Funeral Chapel on Thursday, at 2 o'clock, Very Rev. C. S. Quainton officiating. Interment will be made in Royal Oak Burial Park.

Cheer up
Get rid of your INDIGESTION
...take Sal Hepatica

Upset stomach and indigestion often follow indiscretions in eating and drinking. The intestines become clogged with wastes that poison your body. What you need is a good internal cleansing with Sal Hepatica.

Gently, *more quickly*, Sal Hepatica flushes away poisonous wastes and cleanses your system. Acidity is counteracted, poisons are kept from the bloodstream. Note, then, how soon your stomach settles . . . how quickly your indigestion goes. What a difference in the way you feel.

Sal Hepatica is a gentle mineral salt laxative—easy and pleasant to take—endorsed by doctors the world over. Buy a bottle to-day at any drug store.

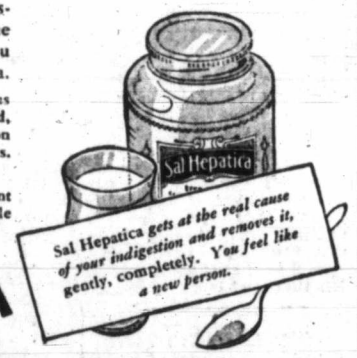

SAL HEPATICA
The Mineral Salt Laxative

Made in Canada SH59

HELP WANTED
OR
A HOUSE FOR SALE

PHONES
E4114
E4115

Colonist Classified Ads will carry your message to the man you want to reach. Housewife and business man depend upon the want ads for convenience and savings. A few lines in the classified section and a business changes hands, a position is found, or property is bought or sold. To buy, to sell, to rent, to trade—use the Colonist Want Ads.

The Daily Colonist
CLASSIFIED AD DEPARTMENT
OPEN 8 A.M. to 10 P.M.

THE BAY Marches On With Victoria

Half Dollar Specials

Clearance—Novelty Hats
Soft Pull-On Corduroy Sport Hats and Novelty Berets. To clear this morning at only 50c

Women's Broadcloth Slips
Serviceable Cotton Broadcloth Slips. Hemstitched . . . built-up straps. In black, and broken sizes in tea rose and white 50c

Women's Winterettes
60 only! Snug-fitting Wool and Cotton Waffle-Knit Undies. Cuffed-knee panties; vests . . . shaped top. All sizes 50c

Harvey Rayon Undies
Heavy-textured rayon. Cuffed-knee panties; knickers; vests with built-up straps. White and tea rose 50c

Flannelette Gowns
Full, roomy-cut Gowns—50 inches long. Short sleeves and piped in contrasting colors. 60 only! 50c
Second Floor at "The Bay"

Rubberized Aprons
Fancy cretonne. Waterproof fabric backing. These Aprons have a handy pocket 50c

Christmas Cards
10 beautiful Greeting Cards in a box. A special offering for this morning's shoppers at, per box 50c

Service Hose—Half Price
Full-Fashioned Service-Weight Hose. Silk to the welt. Irregulars of a dollar line. All sizes in Fall shades. Pair 50c
Street Floor at "The Bay"

Remnants—Silks—Half Price

Remnants—Staples—Half Price

DRUGS

Norwegian Cod Liver Oil, 16 oz.	50c
Andrews Liver Salt, large size	50c
1 Gillette Razor, 5 Gillette Blue Blades, 1 cake Shaving Soap. All for	50c
60c California Syrup of Figs	50c
Agarol, large size, 16 oz.	1.29
Pepsodent Tooth Paste	39c
Ovaltine, large size	1.09
Giant Kruschen Salts	69c
Wampole's Extract of Cod Liver Oil	1.00
H B C Malt and Cod Liver Oil, 2-lb. Jar	98c
Park Davis Haliver Oil Capsules	1.40

Street Floor at "The Bay"

EXTRA!!!
Clever New Woolly Sport Frocks
$4.98
Plain, Striped and Checked Frocks. New . . . practical . . . warm! High neck lines, novelty buttons and buckles. Sizes 34 to 40. Wear them to school or business.
Ladies' Ready-to-Wear, Second Floor at "The Bay"

STAPLES

STRIPED FLANNELETTES 30 Inches wide, 3 yards for	50c
HORROCKSES WHITE FLANNELETTES 30 Inches wide, 3 yards for	50c
UNBLEACHED CANTON FLANNELS This morning, 5 yards for	50c
EMBROIDERED PILLOW CASES Finished with colored embroidery, 42-inch, Per pair	50c
LINEN CHECK TEA TOWELS Size 20 x 30, 4 for	50c
WASH FABRICS Including shirtings and broadcloths, 4 yards for	50c

Street Floor at "The Bay"

Oil Shampoo
This Morning's Special in our Beauty Salon—an invigorating Oil Rub and Shampoo for 50c
Notox Sold and Applied
Mezzanine Floor at "The Bay"

MEATS
FREE DELIVERY

OVEN ROAST OF BEEF. Fine quality, 300 lbs. only, per lb.	10c
Brisket Beef lb.	5c
Pot Roast OF BEEF lb.	9c
Liver lb.	10c
Tripe lb.	10c
Stewing Veal 3 lbs.	25c

HALF-DAY SPECIALS—GROCETERIA

POTATO SPECIAL Good cooking quality, per 100-lb. sack ..... 59c Delivered, 15c Extra Limit, 3 Sacks	
Fresh Sair Dates 2 lbs.	13c
Cut Mixed Peel, per lb.	15c
MILK. All kinds, large tin	9½c
INDIAN TEA. Regular 45c lb. 2 lbs.	69c
Sun-Maid Seedless Raisins, per packet	14c
New Season's Smyrna Figs 3 lbs.	19c
Butter, H B C Finest Quality 3 lb. lots	62c
9 to 10 Only	
Bacon, Smoked, sliced, per lb.	20c
9 to 10 Only	
JAP ORANGES Sweet and Juicy, per box	69c
Malted Cheese, medium packets 2 for	19c
Eggs, Grade A Large, dozen	33c
9 to 10 A.M. Only	

Hudson's Bay Company.
INCORPORATED 2ND MAY 1670

The Pen that is 100% right
MUST HAVE
ALL
THESE 7 VITAL FEATURES

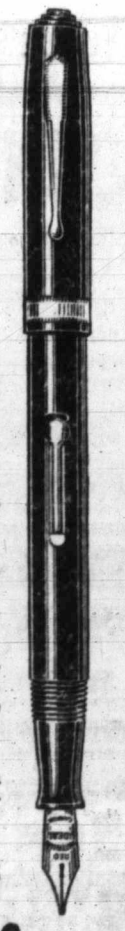

No. 7

1 A point so perfect that the microscope shows a writing surface of mirror-like smoothness, symmetrical and thoroughly rounded tips, a clean-cut ink channel and an unusually large area of thick iridium.

2 A feed so scientifically correct that a smooth, even flow of ink is assured at all times. A Waterman's writes instantly upon touching the paper and continues to write without skipping or flooding.

3 The simplest and most practical filling principle... no pumping...one movement of lever and pen is full. (Have your dealer show you Waterman's "Tip-Fill" —the newest improvement in fountain pens.)

4 Generous ink supply . . . sufficiently large capacity for anyone's need . . . proved by the preference for Waterman's by authors, accountants, stenographers and others who use their pens continuously.

5 Barrel and cap made of unbreakable material to prevent damage if accidentally dropped, an indication of Waterman's superior quality throughout.

6 Seven different points for selection . . . insuring your getting your correct point . . . one ideally suited to your own distinctive style of handwriting and the purpose for which you use your pen generally.

7 Perfect balance so essential to ease and comfort in writing . . . and a choice of designs and colors reflecting the most up-to-the-minute vogue.

Waterman's Inks
For fountain pen and general use... free-flowing, uniform in color and free from clogging sediment. In square cartons for your convenience.

Pens, $2.75 to $10 . . . Pencils, $1 to $5

Waterman's
50th ANNIVERSARY OF WATERMAN'S—THE FIRST PRACTICAL FOUNTAIN PEN
A5417

MARINE, RAIL and AIR

Canadian Fisheries Show Increases in Quantity and Value

All Maritime Provinces Register Gains for Nine-Month Period—British Columbia Leads With $5,979,731 Landed Value

Canada's commercial fisheries production is increasing once more, both in quantity and value. As compared with figures for the like period of 1933, the landings of sea fish and shellfish in the first nine months of the current year show an increase of 22.5 per cent, and their value to the fishermen, as landed, increased by 31.6 per cent. The movement has been steadily upward throughout the nine-month period.

Both catch and value as shown by unrevised figures collected and compiled by the Dominion Department of Fisheries, have increased during the nine months in each of the five sea-fisheries provinces—British Columbia, Nova Scotia, New Brunswick, Quebec and Prince Edward Island—with the grand total catch amounting to 6,589,175 hundredweights, as compared with 5,374,830 hundredweights and landed value to $12,905,435, as against $9,869,820. The biggest gain, on each side of the account, was in British Columbia.

The figures, by provinces, for the two nine-month periods, are given below. They are unrevised figures, but, except possibly in the case of Quebec, revision is not likely to bring much change. Owing to unavoidable circumstances, it has been necessary to use estimates only in calculating the figures for two or three Quebec fisheries districts. Any changes which may have to be made in these figures, however, are likely to be in the way of revision upward instead of downward. The results, by provinces, follow:

CATCH AND VALUE

Catch in hundredweights, January to September, 1933, British Columbia, 1,650,168; Nova Scotia, 1,826,458; New Brunswick, 1,091,508; Quebec, 610,647; Prince Edward Island, 196,049. January to September, 1934, British Columbia, 2,513,588; Nova Scotia, 1,973,562; New Brunswick, 1,110,620; Quebec, 794,006; Prince Edward Island, 197,399.

Landed values in dollars, January to September, 1933, British Columbia, 4,486,764; Nova Scotia, 2,907,341; New Brunswick, 1,295,279; Quebec, 754,560; Prince Edward Island, 425,875. January to September, 1934, British Columbia, 5,979,731; Nova Scotia, 3,838,942; New Brunswick, 1,547,803; Quebec, 1,000,477, and Prince Edward Island, 625,482.

QUICK ACTION SAVED WOMAN

Fireman Rescued Would-Be Suicide From Wheels of Locomotive

WINNIPEG, Nov. 20.—Presence of mind and quick action in saving the life of a woman, who attempted suicide on a Second Avenue railway crossing at Port Arthur, November 8, has brought high commendation to R. Cornthwaite, fireman, Canadian Pacific Railway, at the Lakehead. Engineer James Y. Ross, Port William, and Yardman J. Brophy, Port Arthur, were also commended for their part in preventing the death of the would-be victim.

With one of the Canadian Pacific's heavy "6608" yard engines pulling a car of [illegible] from Port Arthur to Fort William, Engineer Ross observed in the dusk a woman between the tracks. He applied the brakes, shut off steam and gave the usual warning signals. The woman stood up, went to the outside of the tracks, and, according to the testimony given before Magistrate R. A. McCuaig, Port Arthur city police court, returned, and laid her head on the rail.

CLEAR OF THE TRACK

With the engine only a few feet from the body, Fireman Cornthwaite leapt through the cab window, and from the front footboard jumped just in time to drag the woman clear of the track. The locomotive came to a stop a second later, with the cab almost directly over the spot of the near tragedy.

In recognition of his heroic action, Fireman Cornthwaite has received cumulative merit marks from H. Main, general superintendent, Winnipeg, and the train crew accorded commendation by Magistrate McCuaig during the preliminary hearing, when the woman was given suspended sentence.

"Is there any race to equal the British for restfulness?" demanded a writer. No, but Lapps are rather comfy, don't you think?

ULM'S PLANE AT MONTREAL

Flyer Makes Fast Flight From Quebec—May Start West Today

MONTREAL, Nov. 20 (CP).—The 180 miles separating Quebec from Montreal proved only a one-hour flight for Captain Charles T. P. Ulm, today. His silver-hued Airspeed Envoy monoplane streaked out of the east and landed at St. Hubert airport here at 1:10 p.m., E.S.T., exactly one hour after he took off from Quebec.

QUEBEC, Nov. 20 (CP).—On the first stage of a flight he hopes will carry him to Australia, Captain C. P. T. Ulm lifted his Airspeed Envoy monoplane into the air today on a 180-mile journey to Montreal. The take-off was at 12:10 p.m., E.S.T.

Delayed here by trouble with the gasoline feeding system of the two engines of the plane, Ulm, with his co-pilot, G. Littlejohn and J. E. Skilling, his navigator, will fly across Canada from Montreal to Vancouver tomorrow or Thursday, making one stop at Winnipeg.

From Vancouver, Ulm will fly across the Pacific to the Hawaiian Islands, then to Suva in the Fijis, whence he will hop to Australia.

The plane reached Canada yesterday, being disembarked from the liner Ascania, at Quebec.

Instruments Are Being Overhauled Before Take-Off

MONTREAL, Nov. 20 (CP). — Necessity of overhauling some of the instruments in his giant airspeed envoy plane prevented Captain Charles P. T. Ulm, Australian flyer, from making full-load tests at St. Hubert Airport, today, and delayed announcement until tomorrow of plans concerning his projected flight from Vancouver to Melbourne.

Tentative plans for his hop across Canada as he announced them Monday, on arrival at Quebec, called for departure from St. Hubert tomorrow for Vancouver, with a stop for refueling at Winnipeg. "Officials tell me, however," Ulm said, "that it might be better to follow a southerly course. They, of course, are familiar with the entire route, while I am not."

"There's a divinity that shapes our ends,"
We oft repeat.
I only wish that there was one to help
Us make them meet.

Ships Return to Pacific

—Central Press Photograph.

Out of the grey mists of the Pacific, a great armada came recently to anchor in Los Angeles Harbor. It was the United States Fleet returning to its permanent base in Pacific waters. It is one of the most powerful, as well as picturesque, concentrations of fighting sea strength in the world today. The heavy forces, eleven massive dreadnaughts, seven heavy cruisers, together with trained forces, dropped their mud-hooks in the harbor of the southern metropolis, while the lighter forces—air, surface and undersea craft—moved into San Diego Harbor, eight light cruisers, fifty-two destroyers, six submarines and three aircraft carriers. Next month the fleet will go to San Francisco for manoeuvres. Early next year will come a great manoeuvre in the North Pacific to test the defences of Alaska and the Aleutian area. The commander of the great fleet is Admiral Mason Reeves, whose flagship is the dreadnaught New Mexico, shown in the photo leading the parade into Los Angeles Harbor

Welfare Donations Are Acknowledged

A further list of subscriptions to the Friendly Help Welfare Association campaign was acknowledged yesterday by Stewart Clark, campaign manager. The fund now totals $24,439.68.

Those wishing to make donations may do so by calling at the Friendly Help Welfare campaign headquarters in the Winch Building, or mailing their contributions.

Following were the donations acknowledged yesterday:

Previously acknowledged	$24,388.38
Anon	2.00
J. K.	.50
Alexander Scobie	5.00
Anon	1.00
Miss E. F. Richardson	3.00
Anon	10.00
Mrs. E. G. Beaumont	25.00
Anon	3.00
J. Morgan	.50
"One Tenth"	1.30
Total to date	$24,439.68

Ocean and Coastwise Movements

Weather Report

ESTEVAN — Partly cloudy; northwest, 29.92; 46; moderate.
PACHENA—Cloudy; north, light; 29.85; 47; moderate.
CARMANAH—Cloudy; calm; 29.76; moderate.
CAPE BEALE—Cloudy; northwest, light; 29.90; moderate.
SWIFTSURE — Clear; north-northeast, light; 29.94; 49; light westerly swell.

Wireless Report

(Estevan, 8 p.m., unless otherwise stated)
HIYE MARU—Yokohama for Vancouver, 1,441 miles from Vancouver at noon.
DEERANK—Bound Vancouver, 350 miles south of Estevan at noon.
SCOTTISH CHIEF—Japan for San Francisco, 1,150 miles from San Francisco.

Gulf Island Mail

GANGES, JALIANO, MAYNE, PENDER ISLAND, PORT WASHINGTON, SALTSPRING ISLAND
Mails close Sunday, Wednesday, Friday, 11:15 p.m.; Tuesday, 10 a.m.
Mails due Monday, 7:15 p.m.; Sunday, Wednesday, Friday, 7:15 a.m.

BEAVER POINT, FULFORD HARBOR
Mails close Tuesday, 10 a.m.; Wednesday, Friday, 11:15 p.m.
Mails due Sunday, Wednesday, Friday, 7:15 a.m.

SATURNA
Mails close Sunday, Wednesday, 11:15 p.m.
Mails due Monday, 7:15 p.m.; Friday, 15 a.m.

SOUTH PENDER
Mails close Sunday, Wednesday, 11:15 a.m.
Mails due Monday, 7:15 p.m.; Friday, 7:15 a.m.

MUSGRAVE
Mails close Tuesday, 10 a.m.; Friday 11:15 p.m.
Mails due Sunday, Wednesday, 7:15 a.m.

NORTH GALIANO
Mails close Sunday, 11:15 p.m.
Mails due Monday, 7:15 p.m.

West Coast Mails

Mails close 10 p.m., 1st, 11th and 21st of each month for Ahousat, Bamfield, Cenotaph, Clayoquot, Clo-oose, Ecoole, Estevan Point, Kakawis, Kildonan, Kyuquot, Nootka, Port Alberni, Port Renfrew, Queen's Cove, Tofino, Ucluelet. Due 1:15 p.m., 8th, 18th and 28th of each month ex. Ecoole.

Mails close 10 p.m., 21st each month, and 9 a.m., 22nd of each month, for Centre Island. Due 1:15 p.m., 28th of each month.

Mails close 9 a.m., 2nd, 12th and 22nd of each month, except Sundays, for Clayoquot, Estevan Point, Kakawis, Kyuquot and Tofino.

Mails close 9 a.m., 6th, 16th and 26th of each month, except Sundays, for Clo-oose and Port Renfrew.

Mails close 9 a.m., Thursday and Saturday for Bamfield, Ecoole, Kildonan, San Mateo, Sechart and Ucluelet. Due 5 p.m., Tuesday and Saturday.

Mails close 11:15 p.m., Monday, and 1:30 p.m., Fridays, for Holberg, Port Alice and Quatsino. Due 7 a.m., Tuesday and Friday.

Mails close 10 p.m., 1st of each month, and 9 a.m., 2nd of each month, for Cachalot. Due 1:15 p.m. on the 8th.

Coasting Craft

VICTORIA-VANCOUVER — Ss. Princess Charlotte or Ss. Princess Alice will leave Victoria at 2:15 p.m. daily; Ss. Princess Charlotte or Ss. Princess Alice will arrive at Victoria from Vancouver daily at 3:30 p.m.; Ss. Princess Joan or Ss. Princess Elizabeth will leave Victoria at 12 midnight daily; Ss. Princess Joan or Ss. Princess Elizabeth will arrive at Victoria daily from Vancouver at 7 a.m.

VICTORIA-SEATTLE—Ss. Princess Charlotte or Ss. Princess Alice will leave Victoria at 4:30 p.m. daily for Seattle; Ss. Princess Charlotte or Ss. Princess Alice will arrive Victoria at 1:30 daily from Seattle. Ss. Iroquois will leave Victoria daily for Seattle at 9 a.m.; Ss. Iroquois will arrive Victoria at 8:35 a.m. daily from Seattle.

NANAIMO-VANCOUVER — Ss. Princess Elaine will leave Nanaimo daily, except Sunday, at 7 a.m. and 2:15 p.m.; Saturday only at 9:15 p.m.; Sunday only at 5:45 p.m. Ss. Princess Elaine will arrive from Vancouver daily, except Sunday, at 12:30 p.m. and 8:15 p.m.; Sunday only, 11:15 p.m.

VICTORIA-WEST COAST—Ss. Princess Maquinna will leave Victoria for West Coast of Vancouver Island ports on the first, eleventh and twenty-first of each month at 11 p.m.

VANCOUVER-ALASKA — Ss. Princess Louise will leave for Northern British Columbia and Alaska ports, October 10, at 5 p.m.; Ss. Princess Norah will leave Vancouver, October 19 and 27, November 9 and 23, at 9 p.m.

VANCOUVER-NORTHERN BRITISH COLUMBIA—Ss. Princess Adelaide leaves Vancouver every Wednesday at 8 p.m. for Prince Rupert and way ports; Ss. Prince George leaves Vancouver every Monday night for Stewart and way ports; Ss. Catala leaves Vancouver every Friday at 8 p.m. for Stewart; Ss. Cardena leaves Vancouver every Tuesday at 8 p.m. for Prince Rupert.

VANCOUVER - QUEEN CHARLOTTE ISLANDS—Ss. Prince Charles will leave Vancouver at 4 p.m. every second Saturday.

SWARTZ BAY-FULFORD HARBOR—Ms Cy Peck leaves Swartz Bay week days, except Wednesdays, at 9:30 a.m. and 5 p.m. Ms. Cy Peck leaves Fulford Harbor week days, except Wednesdays, at 8 a.m. and 4 p.m. Ms. Cy Peck leaves Swartz Bay, Sundays only, at 9:30 a.m., 11:30 a.m. and 5:30 p.m. Ms. Cy Peck leaves Fulford Harbor, Sundays only, at 8 a.m., 10:30 a.m. and 4:30 p.m.

VICTORIA - GULF ISLANDS — Princess Mary leaves Victoria every Tuesday for James Island, Piers Island, Port Washington, Ganges Harbor, Mayne Island, Galiano Island and Vancouver at 10:30 a.m.

SIDNEY-ANACORTES—Black Ball Line ferry will leave Sidney daily at 1:30 p.m.

Northern Points

PRINCE RUPERT AND POINTS WEST OF ROSE LAKE
Mails close Monday, Wednesday, Friday and via C.P.R. Skeena steamers, 1:30 p.m.; Monday, Wednesday, Saturday, 11:15 p.m., via Kamloops and Jasper.
Mails due Monday, 3:15 p.m.; Tuesday and Friday, 7:15 a.m.

POINTS ON C.N.R. WEST OF RED PASS
Mails close Monday, Wednesday, Saturday, 11:15 p.m.
Mails due Monday, Thursday, Saturday, 3:15 p.m.

ANYOX, PREMIER AND STEWART
Mails close Monday, Friday, 1:30 p.m.
Mails due Sunday and Friday, 7:15 a.m.

SWANSON BAY
Mails close Tuesday, 1:30 p.m.
Mails due Monday, 3:15 p.m.

OCEAN FALLS
Mails close Monday, Wednesday, 1:30 p.m.
Mails due Sunday, Tuesday, 7:15 a.m.

Transpacific Mails

CHINA AND JAPAN
PRESIDENT JEFFERSON — Mails close 4 p.m., November 24. Due at Yokohama, December 7; Shanghai, December 11; Hongkong, December 14.
EMPRESS OF RUSSIA—Mails close 4 p.m., December 1. Due at Yokohama, December 13; Shanghai, December 17; Hongkong, December 20.
*Carries mail for Honolulu.

AUSTRALIA AND NEW ZEALAND
NIAGARA—Mails close 4 p.m., December 5. Due at Auckland, December 24; Sydney, December 29.

Shipping Calendar

PACIFIC SHIPPER—United Kingdom, November 19.
MOVERIA—United Kingdom, November 23.
HIYE MARU—(Vancouver), Japan, November 24
RUTH ALEXANDER—California, November 24.
NIAGARA—Australia, New Zealand, Fiji and Hawaii, November 28.

TO DEPART
PRESIDENT JEFFERSON—Japan, China and Philippines, November 24.
RUTH ALEXANDER—California, November 24.

British Mails

SS. MONTROSE—Mails close 1:30 p.m., November 19.
SS. DUCHESS OF BEDFORD—Mails close 1:30 p.m., November 22.
SS. LETITIA—Mails close 1:30 p.m., November 23.
SS. EUROPA (via New York)—Mails close 4 p.m., November 25.
Mail intended for transmission via New York must be so marked. When sent by air over United States lines, mail may be posted two days later than the dates indicated.

WEST INDIES GENERALLY
Mails close 1:30 p.m., November 22.

JAMAICA
Mails close 1:30 p.m., November 23 and 25.

Yukon and Atlin Mails

VIA VANCOUVER—Mails close 1:30 p.m., November 9, 23, December 14, 28.
VIA SEATTLE — Mails close 4 p.m., November 2, 16, 30, December 7, 21.

Honolulu Mails

VIA SAN FRANCISCO—Mails close 11:15 p.m., November 3, 4, 10, 12, 13, 18, 20, 26 and 27, and December 2, 9 and 11.
SS. NIAGARA—Mails close 4 p.m., December 5.
SS. EMPRESS OF JAPAN—Mails close 4 p.m., December 15.

Gulf Plane Service

Canadian Airways plane leaves Vancouver daily at 9:30 a.m.; arrives Esquimalt daily at 10:15 a.m. Leaves Esquimalt daily at 3:30 p.m.; arrives Vancouver daily at 4:15 p.m.

RELIANCE IS DUE INBOUND

Liner Is Expected Today—Hiye Maru at Station Friday Night

From the United Kingdom via Panama and California ports, King Brothers, local shipping agents, expect the Furness Line motorship Pacific Reliance to dock here, today. The Pacific Reliance has general cargo for discharge at this port. Completing here, the ship will continue to Mainland ports.

Inbound from Japan ports, the Nippon Yusen Kaisha motorship Hiye Maru is due to reach William Head, Friday evening, according to Harry Clark, local agent for the steamship concern. The Hiye Maru has twenty-five passengers for Canadian destinations and a like number for Seattle.

The most notable launching gathering in the Northwest since Seattle was building fleets of ships, saw the new motorship Brown Bear slide down the ways of the Winslow Marine Railway & Shipbuilding Company, last week. The motorship, costing $125,000, was built for the United States Bureau of Biological Survey and the Alaska Game Commission.

Approximately 500 Pacific Coast ship clerks and checkers were granted wage increases in an award made public by the National Longshoremen's Board. The award came after weeks of arbitration, and contains the following features: Salary of 85 cents an hour and $1.20 per hour overtime for San Francisco workers; 80 cents per hour and $1.10 in Los Angeles, and 90 cents an hour and $1.25 per hour overtime in Portland and Seattle. The award continues in effect until September 30, 1935, and is then subject to renewal.

SOLD FOR SCRAP

The French Line steamer Arkansas has been sold to the Italian General Ship Company of London for scrapping. The price was $640,000. The French steamer Minnewaska has been sold to a Dutch firm to be scrapped. Price paid was $480,000. The Hamburg-American Line has sold the steamer Uarda to Italian ship breakers for breaking up, while the steamer Poljana has been sold to Argentine interests.

Ship salvage operations, the most unusual ever attempted on the Pacific Coast, are under way at Seattle in connection with efforts to raise the stern-wheeler steamboat Harvester sunk at Smith Cove in the heavy gale last month. Other methods failing, the Harvester was towed bottomside up, nearly half a mile to the east side of Pier 40, under the port commission's 125-ton shearleg derrick, which will be used in righting the vessel.

A bunker has been built on one side of the Harvester and filled with sand. The weight of the sand is expected to start the craft over, and the shearleg will do the rest. When the Harvester has been turned right side up, she will be beached, patched at low water and towed to drydock.

Queen Charlotte Mails

VIA VANCOUVER—Mails close 11:15 p.m., October 18, November 1, 15 and 29.
VIA PRINCE RUPERT—Mails close 1:30 p.m., October 19 and 24, November 7 and 21

Retired Sailing Ship Captain Is Dead in Alberta

CALGARY, Nov. 20 (CP).— Captain O. Stephen, eighty-three, a sailing-ship master, who retired from the sea eighteen years ago to spend his last days in the Alberta foothills, is dead here.

A native of Aberdeen, Scotland, Captain Stephen commanded the Louden, one of the last sailing ships in regular service. Since his retirement, he had resided with his daughter, Mrs. J. Drummond, of Calgary.

MIGHTY SHIP IS LAUNCHED

Great Throng of Japanese See Huge Cruiser Take Water

YOKOSUKA, Japan, Nov. 20 (AP).—Japan's new 8,500-ton cruiser Suzuya was launched today, in the presence of Emperor Hirohito and a crowd of 125,000 persons, thronging the naval basin and surrounding hills.

It was the first naval launching the Emperor has attended in more than seven years, and the navy, battling on two fronts—at London for naval parity, and in Tokio for the largest peace-time appropriation on record—made the most of the occasion to increase its prestige with the nation.

Simultaneously, at Kure, the navy's other principal shipyard, the keel of a 10,000-ton aircraft carrier was laid. It is the first of two such projected vessels, to be completed in 1937 and 1938, at an estimated cost of 42,000,000 yen (approximately $12,200,000) each.

The Suzuya is to be one of six 8,500-ton cruisers the Japanese hope to have completed before the end of 1937, and, despite her classification as "light," will be one of the most heavily-armed cruisers afloat.

The main armament consists in each case of fifteen guns of 155 millimetres (6.1), the absolute limit permitted in their class and the latest word in naval gun designs, arranged in five triple turrets. They will also carry eight five-inch anti-aircraft guns, six machine guns and twelve torpedo tubes, far more than any other light cruiser of today carries. The Suzuya is designed for a speed of thirty-three knots.

VANCOUVER SHIPPING

VANCOUVER, Nov. 20 (CP).— The British Ss. Hadleigh is in to Anglo-Canadian Shipping Co., Ltd., to load wheat, lumber and general for the United Kingdom. She will complete her cargo at Fraser Mills and Vancouver Island ports.

The agency expects the freighter Pilleigh here Wednesday, to start loading wheat and lumber for the United Kingdom and the Olson Line Ss. Nansenville here Friday, to load wheat and general for similar delivery.

The Swedish freighter, Murjek, has moved here from New Westminster to complete loading her lumber and general cargo for Australia. She will sail overnight.

The Canadian Shipping Co., Ltd., has the Norwegian Ms. Brandanger, in to load lumber and 1,500 doors for London. The vessel will shift to the Fraser River later to load grain.

BOAT SAILS INTO WIND

Autogyro Principle Applied to Yacht Works Well in Practice

An ordinary sailing yacht cannot sail straight into the wind. Lieutenant-Colonel Moore-Brabazon, British M.P., pioneer air pilot, wanted one that would.

He had an idea—and invented and built a yacht without a sail, propelled by an autogyro airplane windmill. She is in the Solent at present, and all the old yachtsmen are saying rude things about her. But she goes.

Lieutenant-Colonel Moore-Brabazon thought that if autogyro blades lifted a flying machine when they were set horizontally, they would drive a yacht through the water if they were fitted to the mast vertically—in the same way as a windmill's sails are fitted to the mill tower.

The results came well up to expectations. The autogyro can sail nearly as fast into the wind as with it. The reason is that the wind rotates the blades of the "mill" whichever way it strikes them.

SHALLOW KEEL

Only a very shallow keel is needed for a boat of this principle. It will not heel over as far as a sail-driven boat when in the water, and is said to be far steadier in steering. The autogyro yacht is the only yacht in the world which has no ropes or rigging to arrange.

With sails an area of 200 square feet of canvas would be needed. The area covered by the two blades of the "windmill" is only thirty-five square feet—yet a higher speed is obtained.

In a twenty-mile-per-hour wind, the blades turn at 200 revolutions a minute. The tips of the blades are traveling at 200 miles per hour at this turning speed.

Results obtained from the craft have been sent to the Royal Aero nautical Society for examination.

Jones—Do you remember the number of the car which knocked you down?

Jones—Yes—by a strange coincidence I noticed that the numbers formed the year of the birth of my wife.

Mrs. Jones—Come on, Henry. After all, it's not worth while to lodge a complaint.

TRY THE TRAIN TO CALIFORNIA!

Next time you go to California, try the train! These low fares are good in big, comfortable, steam-heated coaches on our fastest trains, including the Cascade and Klamath:

Victoria to	One way	Roundtrip
San Francisco	$17.25	$29.00
Los Angeles	24.25	39.00

—also good in new-type tourist sleeping cars (lower berth from Seattle to San Francisco only $3.75). Connection for Cascade leaves Seattle 4:20 p.m. daily. Connection for Klamath leaves Seattle 11:45 p.m.

For details, see or write
Southern Pacific
B. C. TAYLOR, General Agent, 1405 Fourth Ave., Seattle, Wash.

Winter Excursion Fares to the OLD COUNTRY
Sailing List on Request
CHAS. F. EARLE
911 Government St.
Phone Empire 7127
Canadian National
V-66-34

CORNS Instantly relieved, quickly, safely removed.
Dr Scholl's Zino-pads
Put one on—the pain is gone. Sold everywhere

Saltspring Island Service
FERRY MS. CY PECK
DAILY SERVICE
(EXCEPT WEDNESDAYS)
Leave Swartz Bay - - - 9:30 A.M.—5:00 P.M.
Leave Fulford - - - - - 8:00 A.M.—4:00 P.M.
NOTE.—Effective Sunday, October 21, the weekday service will be in effect on Sundays.
TARIFFS
Passengers 25c
Automobiles (According to Weight) ..... 75c to $1.50
Trucks (According to Size) ..... $1.25 to $2.00
Motorcycles 50c
For Further Information and Motor Coach Connections, Phone E 1177 — E 1178
Gulf Islands Ferry Co. Ltd.

REIDS HEAD FIX
A safe and unexcelled relief for Headaches, Neuralgia and Rheumatic Pains
Prepared by REID CHEMICAL CO.
Special Agent
THE VANCOUVER DRUG CO., LIMITED

Railroad Man's Lame Back Gone
15 Years Pain Relieved by Dodd's
"Men who follow Railroading any length of time are troubled with lame back and Kidney trouble," writes John Cleary, 102 Charles St., Kingston, Ont. "My back troubled me for fifteen years, and I was treated with very little results. I was very discouraged, until one day a druggist recommended Dodd's Kidney Pills. After three boxes I was feeling considerably better, and by the time I had used seven or eight boxes my lame back had entirely disappeared" D6
Dodd's Kidney Pills

STOLEN HEAT!

To keep our Coaches warm and comfortable, hot-water radiators, using heat purloined from the engine, give forth a moist, fumeless warmth—free from drafts and harsh dryness.

Another feature of "COACH LINES" service is the new fume-eliminator, which is rapidly being installed on all the coaches. This device, which has been developed by the COACH LINES' mechanical department, keeps engine fumes and gases from seeping into the interior of the bus—insuring a clean, fresh atmosphere within.

TRAVEL BY BUS—FOR COMFORT—CONVENIENCE—ECONOMY

Vancouver Island Coach Lines, Limited
E 1177 BROUGHTON STREET AT BROAD E 1178

At the Theatres

PATHOS, HISTORY IN CAPITOL FILM

Leslie Howard and Kay Francis Play Leads in "British Agent" —Plot Unusual

In addition to being an absorbing and passionate love drama, "British Agent," which is showing for the first time at the Capitol Theatre, today, with Leslie Howard and Kay Francis in the stellar roles, is of momentous and far-reaching importance in its picturization of one of the most colorful and dynamic periods of the world's history.

The picture is fictionized history. It was inspired by the novel by the internationally famous author, R. H. Bruce Lockhart, who lived in Petrograd during the flaming days of the Russian Revolution, and risked life and liberty to battle in secret with three other young adventurers in a desperate attempt to prevent the Soviet from signing a separate peace with Germany.

While set in the bloody and chaotic background of days and nights of terror, the dynamic story never deviates from the passionate love drama of the British agent and a beautiful and aristocratic Russian lady who has dedicated her life to the Red cause. Here is a most unusual drama of love, with a man and woman hating each other's ideals, and yet drawn together by an undying and unquenchable passion.

DOMINION THEATRE Elizabeth Allan, popular English actress, first won fame in London in a play in which Herbert Marshall portrayed the leading male role. At the Dominion Theatre, now, she will be seen in what probably is her greatest screen role, and again the favorite English leading man plays the outstanding male part. "Outcast Lady" is the title of the production.

AMUSEMENTS

On the Screen

Capitol—"British Agent," starring Leslie Howard.

Columbia—Bebe Daniels in "Registered Nurse."

Dominion — "Outcast Lady," starring Constance Bennett.

Playhouse—Robert Montgomery in "Riptide."

PLAYHOUSE THEATRE They were shooting steamer departure scenes on an indoor stage for "Riptide," Norma Shearer's new Metro-Goldwyn-Mayer starring vehicle which is now at the Playhouse Theatre. When Edmund Goulding arrived on the set to begin work he was surprised to see the "prop" side of a steamer leaning against the wall with this sign on it: "Do not take—this steamer has not yet sailed!"

COLUMBIA THEATRE "How Far Would a Goldfish Travel If He Swam in a Straight Line?" is the title of an original song warbled by Vince Barnett in "Registered Nurse," the First National production featuring Bebe Daniels, John Halliday and Lyle Talbot now showing at the Columbia Theatre.

STORY OF SCHUBERT'S LIFE SEEN IN DRAMA

"Thine Is My Heart," the story of which is a new version of the life, love and music of the immortal composer, Franz Schubert, presents in the stellar role in his first British talkie, the world-famous golden-voiced tenor, Richard Tauber.

In England, "Thine Is My Heart," is produced under its real name, "Blossom Time," and while copyright laws forbid the use of the title in Canada, yet that is what the picture really is.

While the film comprises dignified beauty, romance, charm and fragrant music, Tauber's magnificent singing is the highlight of the picture. His rendering of "Thine Is My Heart," the eternal "Serenade," and "Ballade" is a thing of rare beauty.

Pilot Guards Cargo After Crash

—Central Press Photograph.

Though seriously injured when his plane crashed on the slopes of Oak Mountain, Cal., George Rice, veteran pilot, was alert to guard a fortune in registered mail, which was his cargo. The frightfully injured pilot was found by a forest ranger on the slopes of the mountain, fifty miles from Los Angeles. The plane, en route to Los Angeles from the East, had crashed in the rain after darkness enveloped the terrain. At top is pictured the wreckage of Rice's monoplane, with the engine completely severed by the force of the impact on the rim of a rock-strewn precipice, and below, Rice, following his rescue, is pictured riding a wagon to the nearest town, but still guarding the United States mail despite the seriousness of injuries he suffered. He is shown wrapped in a blanket, his face seared with dried blood. His only request was for a cigarette.

ENGLISH ACTOR HAS ROLE IN NEW STORY

The casting of Robert Donat, young English screen and stage actor, opposite Elissa Landi in the title role of Harry M. Goetz and Edward Small's [illegible] Reliance production of Dumas' "The Count of Monte Cristo," produced in Hollywood for release through United Artists and showing Saturday at the Capitol Theatre, set in motion a new plan for the exchange of British and American screen talent.

As part of the same plan, Douglas Fairbanks is starred in London Films' "The Private Life of Don Juan," Leslie Howard has been sent to England to co-star with Merle Oberon in the company's filmization of Baroness Orczy's famous novel, "The Scarlet Pimpernel." London Films productions are also released through United Artists.

TO PRESENT COMEDY AT DUNCAN TONIGHT

Tonight, the Victoria Little Theatre Association will present Noel Coward's comedy, "Hay Fever," at the Capitol Theatre at Duncan. This is the play which was so successfully produced in Victoria by the association on November 5.

Special buses have been chartered to take the cast to Duncan, and those interested in seeing the Duncan performance are asked to get in touch with Jack Barraclough, the secretary, or Mrs. Hurn, who is in charge of transportation.

BRILLIANT ORCHESTRA APPEARING WITH REVUE

The orchestras which have been appearing at the Empire Theatre this season have been outstanding features of every programme. They add a great deal to each show, making it lively and entertaining. The revue "Artists and Models," which will open at the Empire Theatre on Friday for a week-end engagement, will be no exception to this rule.

The Manhattan Music Masters, a band of eight pieces, will be featured with this revue. It will play semi-classical numbers and a group of the latest dance hits from New York and London.

Mrs. E. D. Todd and Mrs. Tyhurst Win

Finishing three down, Mrs. E. D. Todd won the "A" class honors in the women's monthly par competition, held yesterday afternoon at the Victoria Golf Club. "B" class laurels were captured by Mrs. Tyhurst, who ended her round four up.

NANAIMO GOLF

NANAIMO, Nov. 20.—In the replayed October monthly medal final of Nanaimo Golf Club on Sunday, H. Steenson shot another net 67, which defeated Percy Cowman, and won for him the medal. The largest medal field of the year faced the starter in the November medal competition.

What Today Means

"SCORPIO"

If November 21 is your birthday, the best hours for you on this date are from 7:15 to 11:35 a.m., from 2:15 to 4:15 p.m. and from 7:15 to 9:15 p.m. The danger periods are from 7:15 to 9:15 a.m., from 4:15 to 6:15 p.m. and from 10:15 p.m. until midnight.

Conditions conducive to shortness of tempers and abrupt speech may make ordinarily tactful people forgetful of manners approved by the accepted rules governing polite society on this date, so try to keep your disposition under control. Be careful procrastination does not cause you to suffer a financial loss, by your failing to attend to a business transaction requiring attention on this day. An ostentatious type of individual may try to impress you with his or her claim to superiority of their social position, with an idea of obliging you to cater to some purely selfish whim. Do not let external appearances influence your better judgment. It might pay to analyze carefully any business transaction involving deferred payments, bearing in mind it is very easy to contract indebtedness, but the day of reckoning inevitably arrives. There is a possibility of your receiving an invitation to join some friends at a merry-making party of some kind, and it will be well to keep in mind that there are certain rules of conventionality that cannot be disregarded without a penalty being imposed. Married and engaged couples, as well as those anxious to ascend the altar's steps, may avoid trouble on this date if they are very circumspect in all actions pertaining to their behavior.

If a woman and November 21 is your birthday, you are likely to have almost a dual personality, being readily influenced by both people and environment, so seek to find only the best of both. Wealth may play an important part in your life, and if it comes to you, be sure to use it for the betterment of mankind. Chemistry, medicine or some type of metaphysical work, as well as writing, may give you an interest that would prove absorbing and lucrative. You should be able to marry very successfully.

The child born on November 21, during its formative years, may require careful guidance. It should readily absorb knowledge. Its personality is likely to make it very popular.

If a man and November 21 is your natal day, your success will depend largely on the amount of your own individual effort to get results. There is no limitation to your capacity, the only danger being you might allow social activities to divert your mind from business. Commercial life, educational, financial and political work offer men of your type splendid fields in which to exploit their talents.

Little Bedtime Stories

Peter Rabbit Hears Many Voices

By THORNTON W. BURGESS

Peter Rabbit was puzzled. Peter was very much puzzled. Truth to tell Peter didn't know quite what to make of his own ears. Here it was night, a moonlight night, to be sure, but still night, and Peter could have sworn that he had just heard the voices of some of his feathered friends who always sleep at night. True, some of them sometimes awake in the night and twitter sleepily. Peter had heard them do this often. But the voices that Peter was so sure he had just heard had come from overhead out of a clear sky. That could mean but one thing—that the owners of those voices were flying.

Peter sat at the edge of the Old Brier Patch and stared straight up in the sky until the back of his neck ached. "I certainly heard them, yet I couldn't have heard them," he muttered. "It must be that I am dreaming, yet I never felt more awake in my life. There! There's one now! And there's another and another!"

Peter suddenly scampered into the dear Old Brier Patch in search of Mrs. Peter. "My dear," said he when he found her, "am I asleep or am I awake?"

Mrs. Peter looked at Peter sharply. At first she thought he was fooling, but when she saw how very much in earnest he was she began to be afraid that something was the matter with him.

"Don't be silly, Peter," said she.

"I'm not silly," declared Peter. "I'm not silly the least little bit. My dear, I want you to listen. I want you to sit perfectly still and listen with both ears as hard as you can."

So little Mrs. Peter listened and Peter listened. They listened and listened. Mrs. Peter was just ready to ask Peter what this foolishness meant, when suddenly high above them the twitter of a bird was heard. Faint but clear it came down to them, the call of one bird to another, and then the reply. "There," cried Peter triumphantly. "Did you hear that, or did I dream that I heard it?"

"Fuzzy," my dear," replied Peter, "what birds that you know fly at night."

"I heard it all right," replied little Mrs. Peter. "It was one bird calling to another and the other answering. But what of it? What is there to get so excited about?"

"Fuzzy, my dear," replied Peter. "What birds that you know fly at night?"

Little Mrs. Peter looked thoughtful. "Hooty the Owl," she replied, "and Boomer the Nighthawk and Whip-poor-will, and — and — and —"

"There isn't any other, and," cried Peter triumphantly, "you know as well as I do that most of our feathered friends fly by day only. Yet those voices we have just heard were of some of the Warbler family. Now, my dear, what does it mean?"

Next Story: Peter Gets a Pain in the Neck.

THEATRE CLUB STAGES PLAYS

Triple Bill Given With Great Success in Courtenay Parish Hall

COURTENAY, Nov. 20.—The recently-formed Theatre Club staged three one-act plays in the Parish Hall on Monday night. Other members of the club comprised the audience, which nearly filled the building.

The three plays chosen were all light comedy, bordering on farce. In the first, named "Fourteen," which was produced by Mrs. L. B. Plumbly, Mrs. Pringle, an ambitious society leader, played by Miss Margaret Robertson, was ably supported by her daughter, Miss Joan Plumbly, and Dunham, the maid, Miss Christine McKinnon.

"The Unseen" was admirably done by Wilton Dalby, as Geoffrey Baldwin, a young architect, and Miss Agnes Sutherland, his wife. Hulda, the Swedish maid, was well portrayed by Miss Madge Petter. Wilfred Kelley was responsible for its production.

The well-known play, "The Dear Departed," was undertaken by G. W. Stubbs, with Dr. R. P. Christie, as the old fellow, who most inopportunely comes to life after his married daughters have divided his few "bits of things" to the entire dissatisfaction of both the women. Mrs. G. Browning and Mrs. Heber Cooke played the parts of the daughters, with Sid Williams and Roy Harrison, as the respective husbands, and Miss Doris Macdonald, the granddaughter.

The club intends to put on another play or plays in January.

TO MAKE SURVEY OF NEW SECTION

Drainage of Recently-Developed Area at Royal Oak Burial Park Is Now Completed

Work has been completed in connection with draining the new section at the Royal Oak Burial Park, it was announced yesterday, and a start will be made shortly on laying out the road, which will proceed direct up the centre of the new section from the main road and make a loop at the crest of the grade.

The section has been thoroughly drained with six-inch tile pipes, which have been connected to the main twenty-inch drain.

Seeding will not be proceeded with until next April, but between now and then a survey of the section will be made to lay out the plots and provide for the road right-of-way.

This section, it was stated, should be ready for opening early next Summer.

Mae West Enters Horse Race Game

NEW YORK, Nov. 20 (CP).—Mae West, the movie actress, has decided to enter the light harness racing game in earnest. Already owner of Elizabeth Heberling, 2:06¼, and Senator Leon, 2:09½, she has instructed her trainer, Art Blackwell, of Iowa, to bid on several promising trotters at the Old Glory auction sale next week.

Victoria City first division football eleven will hold a workout at the Veterans of France at 7:30 o'clock. One hour later, players from the first and second divisions and the juvenile team are asked to attend a lecture in the clubrooms.

That Body of Yours

(By James W. Barton, M.D.)

EXTENDING MIDDLE AGE TO OLD AGE

The high death rate among middle-aged men would appear to be due to the increasing strain of business life, or to the fact that so many of these men might not have been strong when they were young but have lived to middle age despite this.

The fact that more men than women die at this age would show that business cares must be a factor in causing such a high death rate.

The organs that seem to be weak at this age are the heart, blood vessels and kidneys.

One of the first things the apparently healthy man notices is that he is gradually putting on weight. Perhaps he has been a little underweight heretofore and so he may actually welcome an increase in his weight. Yet it is this increased weight that may be the first step in starting the break-up.

The weight comes along in such a natural manner that it is not noticed till there is a real accumulation of fat. The individual has settled down into the life of the middle-aged — plays games less, dances less, has more time to enjoy his meals, and perhaps more money with which to buy the more expensive foods.

In addition to eating too much, the middle-aged man is likely to acquire a taste for meats and poultry, with the extra salt that goes with these foods. The extra salt holds more water in the tissues and also in the blood vessels, which slows the circulation and increases the pressure of the blood in the blood vessels.

But the attitude of mind toward business and life generally is an important matter to those of middle age. They should try to acquire a calmness of spirit that will enable them to meet the worries and cares of life.

Light outdoor exercise, such as walking or golf, avoiding the severe forms of exercise, is advisable. Exercise or recreation is not only valuable to the body processes—circulation, digestion, respiration — but takes the mind off business or other worries for just that length of time.

The thought then is to keep the weight down, rest more, and acquire calmness of mind if middle age is to be extended to old age

CAPITOL
STARTS TODAY WEDNESDAY 3 DAYS ONLY
A story that reveals every love, every secret of the world's most beautiful spy—inspired by R. H. Bruce Lockhart's great novel—the book that set a match to the powder kegs of . . . Europe.
KAY FRANCIS
LESLIE HOWARD

"BRITISH AGENT"
Thousands in the Cast
SEE IT AT 12:59, 3:10, 5:20, 7:30 and 9:40
A FIRST NATIONAL PICTURE WITH A CAST OF THOUSANDS
ADDED ATTRACTIONS
Syncopated City Comedy Musical
WITH
HAL LEROY
MERRIE MELODIES NEWS SCENIC
COMING SATURDAY
"THE COUNT OF MONTE CRISTO"
With ROBERT DONAT ● ELISSA LANDI
DUMAS' IMMORTAL ROMANCE

CAPITOL
COMING SATURDAY

Alexandre Dumas'
THE COUNT OF MONTE CRISTO
with
ROBERT DONAT
ELISSA LANDI
Produced by
EDWARD SMALL
Directed by Rowland V. Lee
A Reliance Picture
RELEASED THRU UNITED ARTISTS
ONE OF THE TRULY GLORIOUS PICTURES OF ALL TIME!

NEW PLAYHOUSE
LAST TIMES TODAY
Norma Shearer
In
"RIPTIDE"
With
Robt. Montgomery - Herbert Marshall
Also
Walter Huston, Frances Dee
In "KEEP 'EM ROLLING"
PRICES (Except Saturday)
12 to 2 10c 2 to 5 15c 5 to 11 20c

Mats. 1 to 5 10c COLUMBIA Evgs. 5 to 11 15c
Last Times Today
"Registered Nurse"
With
BEBE DANIELS LYLE TALBOT
ADDED
"Let's Be Ritzy"
With
LEW AYRES PATRICA ELLIS
Also Warner Bros.'
"BARBER SHOP BLUES"

When Cecil Rhodes founded Rhodesia

Fifty years ago, when that pioneer of Empire Cecil Rhodes was founding Rhodesia, we were pioneering Australian Wines.
And with something of Cecil Rhodes' doggedness and optimism, we slowly plodded our way against the prejudice which then existed against Empire Wines.
To-day, EMU Australian Wines are recognised throughout the Empire as being amongst the choicest wines produced *anywhere*.
For example, EMU 444 and EMU 999—White and Tawny Port—challenge comparison with Foreign Port. They are full-strength wines of outstanding merit and cost you far less than Foreign Port of equal quality because they receive a tariff preference when entering Canada—due to their Empire origin.
Full Strength
By Appointment to H.M. The King
EMU Australian PORT
$1.00
26 ounce bottle
EMU 444 (Rich White)
EMU 999 (Rich Tawny)
The EMU WINE Co. Ltd. (Established 1866)
Adelaide & London (England)

Empire Preference—lower cost
This advertisement is not published or displayed by the Liquor Control Board or by the Government of British Columbia.

"Run-down?"
The "Vital 3" restore strength quickly
You begin to feel the revitalizing, strengthening effects of Calcium, Phosphorus and Iron (The "Vital 3") a few days after taking Fellows' Syrup. Every spoonful you take aids in enriching the blood, feeds the nerves, stimulates appetite, and helps to turn the food you eat into energy and strength. Your druggist has Fellows'.
FELLOWS' WORLD FAMOUS SYRUP
COMPOUND OF HYPOPHOSPHITES

DOMINION
TODAY and THURSDAY
FICTION'S MOST FASCINATING BEAUTY!
CONSTANCE BENNETT
IN
"Outcast Lady"
At 1:27, 4:11, 6:55, 9:39 — With
Herbert Marshall ● Mrs. Patrick Campbell
ADDED FEATURE
"THE CASE OF THE HOWLING DOG"
Liberty Magazine's Great Serial Story
At 12:09, 2:53, 5:37, 8:21 With Warren William
10c Till 2
15c 2-5
25c 5 On

STARTS FRIDAY
ON OUR STAGE
Refreshingly Different
The Vancouver Sun says: "The Best Yet."
Musical Stage Extravaganza
ARTISTS and MODELS of 1934
Featuring
MARGARET, LILLY and GEORGE HALL
Comedy Rural Stars of the Weaver Bros.' The Ozark Sod Busters
The Original 1,000 Lbs. of Harmony—The Mills Bros.' Only Rivals
WADE and WADE
European Novelty Act, in Feats That Will Hold You Spellbound
SANNA and LOOMIS
In Monkey Shines
GERALDINE ROSS
Whirlwind Acrobatic Dancers
BLISS and ASH
Flash Dance Team
JOE MARCAN
Master of Ceremonies

THE MONARCHS OF MELODY
Stage Band
26 STARS EMPIRE 26 STARS

COMING FRIDAY! DOMINION For One Week
The WORLD FAMOUS TENOR as Franz Schubert
RICHARD TAUBER
in
Thine is my Heart
with
JANE BAXTER as Vicki
and a TREMENDOUS CAST

HANDEL'S MESSIAH
FIRST UNITED CHURCH
TUESDAY, DECEMBER 4, Commencing at 8 P.M.—Chorus of 120 Voices
ORGANIST: FREDERICK J. CHUBB, B.A., Mus. Bac., F.R.C.O.
Soloists
Mrs. W. H. Wilson - - - - Soprano
Madame F. X. Hodgson, L.A.B., A.T.C.M. - - - - - - - Contralto
W. C. Fyfe - - - - Conductor
Leonard Hayman - - - - - Tenor
John E. Pacey - - - - - - Bass
Alfred Gurney - - - Pianist
Admission, 50c

LEAFS REGISTER SIXTH STRAIGHT HOCKEY WIN

Province Cagers Face Pantorium At High Tonight

Runners-Up for Canadian Women's Basketball Championship Will Display Wares Against Smart Local Squad — Two Preliminary Games Booked—Big Crowd Expected

Pantorium women's "B" cagers, undefeated leaders of the Victoria and District Basketball League, will ride along in the championship van this evening at the Victoria High School gymnasium when they oppose the 1934-35 edition of the Vancouver Province fair-sex hoopsters, in an exhibition fixture that has all the earmarks of a championship encounter. Billed as the feature attraction on the regular Wednesday evening hoop programme, the game is expected to draw a large crowd of basketball fans.

MARY CODE

British Columbia champions for two seasons, and runners-up to the clever Edmonton Grads for the Canadian title, the flashy Vancouver Province aggregation will be making their initial appearance of the season before Victoria's cage fans. The Mainlanders have a sweet bunch of ball handlers who are intent on retaining the title they annexed last season, and judging by the way they are taking their other Vancouver opponents for a "ride," the girls appear to be hitting top form at the present time.

Coach Alan LeMarquand's undefeated Pantorium hoopsters, who will provide the opposition for the smooth-working quintette from across the gulf waters, have been riding along on top of their section all season. Strengthened by the inclusion of the stars of the Adverts, last year's city and Vancouver Island women's "B" champions, the Pantorium quintette is rated the class of local fair sex squads, and this city's hopes for the British Columbia title, won for the past two seasons by the Vancouver Province. This evening's fixture will give the local followers of the basketball game some idea of Victoria's chances in the Provincial play-downs.

Hudson's Bay and Doo Dads, men's "C" quintettes, will open the attractive card when they swing into action at 7:30 o'clock. In the second game, Dealats, clever intermediate "A" boys' squad, and present undefeated leaders, will battle Kingham-Gillespie, second berth occupants, in what should be a great fixture. A win for the fuel merchants will place them in a tie for first place, while victory for the league leaders will give them their fifth straight of the season.

Tommy Macedo will handle the whistle for all three fixtures.

BOXING BOARD GETS NOWHERE

Debates About System in Judging Prize Fights—Suggestions Made

NEW YORK, Nov. 20 (AP).—A baffled boxing board, the New York State Athletic Commission, today wearily surveyed the wreckage of what was once a fairly sound system of judging prize fights, and at the end of hours of argument and discussion wound up exactly where it started—nowhere.

Brigadier-General John J. Phelan, chairman, wants to retain the present combined system of point scoring and round awards. Bill Brown, his militant associate, wants to return to the old idea of a single referee in full charge of proceedings.

As a result they compromised and decided to ask the New York State Legislature to amend the boxing rules, so that a referee's vote counts the same as that of a judge when there is a disagreement; a best two out of three idea.

TEXAS RACING

EPSOM DOWNS, Texas, Nov. 20.—Race results here today follow:

First Race—Six furlongs:
High Clover (Lindberg) .$21.20 $10.00 $5.00
Sweeperman (Pichon) ... 5.40 3.80
Inferno Lad (Cruz) ... 3.40
Time, 1:17 1-5. Also ran: Scotland Miss, Commandman, Tremendous, Quiver, Brooksie, Highest Point, Lasalle, Atmosphere.

Second Race—Six furlongs:
Parties (J. King) $13.20 $4.80 $4.20
Polvos Pride (Anderson). ... 3.60 2.80
Forrest Avenue (McDermott) ... 6.00
Time, 1:17 2-5. Also ran: Onside, Minnoqua, Jean Brown, Sun Worship, Young Bill, Miss Glace, Nepesta.

Third Race—Five and one-half furlongs:
Radiator $22.00 $9.60 $4.80
Bobby Buxton (Parvin) ... 3.80 2.80
Liebeman (J. King) ... 2.80
Time, 1:12 3-5. Also ran: Transport, Colonel Jr., Sheraton, Great Chance, Yber City.

Fourth Race—Five and one-half furlongs:
Jakovia (Parvin) $7.40 $4.60 $3.20
Hap's Boy (Frye) 4.80 3.40
Parr Boy (Clelland) ... 4.20
Time, 1:13 2-5. Also ran: True Buck, My Rosanne, Husk Charo, Blow Away, Instead, Brilliant Lady, Natalie Mae.

Fifth Race—Six furlongs:
Happy Helen (Calahan) ..$7.20 $5.20 $6.00
Little Cynic (Wall) 6.40 4.80
Countess Bina (Haas) ... 5.20
Time, 1:17 3-5. Also ran: Fur Fibre, Sun Circle Blaze, Charlie Dawn, Texas Maid, Gen. Farley, Monk's Time.

Sixth Race—Six furlongs:
Lugenluggage (Boucher) $22.00 $10.00 $6.00
General A. (Sorensen) ... 6.20 6.00
Her Hero (Lindberg) ... 6.00
Time, 1:16 1-5. Also ran: Kotorite, Le Miserable, Noelwood, Judge Judy, Old Baldy, Dunrack, Warning Bell, Chatterfol.

Seventh Race—Mile and one-sixteenth:
Dunbar (Mitchell) $16.00 $6.00 $4.60
Her Golo (Chestnut) ... 5.40 3.60
Cousin George (Clelland) ... 3.00
Time, 1:55 1-5. Also ran: White Less, Damascenes, Hoptoit, Butter Beans.

Eighth Race—Mile and one-eighth:
Popo (Clelland) $7.00 $3.60 $2.40
Caw Caw (Parvin) 4.60 3.20
Stop Gap (Lindberg) ... 5.20
Time, 2:02. Also ran: Len Heiker, Comstockery, Balancer, Port o' Play.
Weather cloudy; track heavy.

OVERNIGHT ENTRIES

Entries follow:

First Race—Six furlongs:
Jerry W. ... 109
Ole Pal ... 106
Chance Favor ... 110
Molly Stark ... 110
Rose Leonardo ... 105
Miss Certificate ... 105
Lucky Buck ... 104
Green Lotus ... 105
Dunce ... 109
Royal Choice ... 109
Weedidit ... 109
Texas Moon ... 114
Watch In ... 106

Second Race—Six furlongs:
The Potter ... 111
Hip Boots ... 110
Jessie P. ... 104
Winning Woman ... 102
Axial ... 114
Sunny Sadie ... 111
Drastic Goal ... 112
Chubby Roan ... 107
Splurge ... 100
Morris R. ... 105
Michigan Lad ... 116
Glen Fru ... 112
Lady La Marne ... 10[illegible]
Mon[illegible] ... 10[illegible]

Third Race—Five and one-half furlongs:
Ab[illegible] ...
Beckoned ... 101
Kai Finn ... 108
Zorana ... 100
Ladino ... 108
Playful Martha ... 100
Gertrude Reade ... 100
Grand Champion ... 112
George ... 99
Full Tilt ... 108

Fourth Race—Five and one-half furlongs:
Jacob's Ladder ... 104
Jack Collins ... 99
Gypsie Chief ... 108
[illegible]
Betty Wee ... 105
Lady Federal ... 105
Flag Bearer ... 103
Sue Terry ... 100
Credit System ... 100
Altmark ... 111

Fifth Race—Five and one-half furlongs:
Martial Music ... 105
Stro'l Along ... 108
Stealing Away ... 114
Tony Fastep ... 108
All Forlorn ... 115
Jim Dandy ... 109
The Pelican ... 114

Sixth Race—Mile and one-sixteenth:
Hickory Lad ... 107
Happy Helen ... 95
Prince Fox ... 102
General Parth ... 101
Sad Knight ... 100
Hokuao ... 100

Seventh Race—Mile and one-eighth:
Snaplock ... 117
Trahison ... 110
Brass Monkey ... 113
Amscary ... 97
Colonist ... 109
Adobe Post ... 109
Irish Image ... 97

Eighth Race—One mile:
John Mill ... 108
Wanderoo ... 113
Seymour ... 117
Chips ... 117
Tryandagain ... 105
Big Moment ... 108
The Trainer ... 110
Sarsita Bobby Powers ... 113
Sleepy Joe ... 110
Talemond ... 110
Sergeant D. ... 117
Plumage ... 105
Englewood ... 110
Gay Bird ... 108
Stop Gap ... 112
Parties ... 105

ANNUAL CITY SHUTTLE MEET CARDED DEC. 3

Big Field Expected to Compete in Tourney at Willows Next Month

Shuttlers will be swinging their racquets towards city championships early next month, on the courts used jointly by the Willows and Victoria Badminton Clubs in the Agricultural Hall at the Willows. Play will commence Monday, December 3, and will continue each evening until Friday of the same week, when the finalists will take the courts to battle it out in the various finals. Rules of the Canadian Badminton Association will govern the tournament.

Entries must be in the hands of Secretary F. A. Jackson not later than Friday evening, at 5 o'clock, November 30. They may be sent to P.O. Box 1202 or by telephone E 6917 in the evenings only. The committee in charge of the meet is made of the following: H. B. Witter (chairman), W. E. Corfield, E. T. Simmons, Miss M. French and Miss M. Philipsen.

PRESENT CHAMPIONS

It is expected that most of the defending titleholders will be on hand to defend the titles they lifted just twelve months ago. Drennan Hincks and Miss Jean Campbell, the open singles champions, have already signified their intentions of facing the field again. Last year's men's doubles went to Harry Webb and Reg Corfield, while Misses Florence Oates and Doreen Swayne were successful in the women's doubles. The strong team of Miss Mona Miller and Drennan Hincks steered its way through the mixed competition in great style.

Besides the many open events, there will be the men's and women's doubles, mixed doubles, veterans' [illegible] Consolation singles will be played, also, along with the boys' and girls' singles championships. A record field will, no doubt, face the barrier, and sharp competition should hold sway.

Polo to Return To 1936 Games

BERLIN, Nov. 20 (AP).—A return of polo to the programme for the 1936 Olympics and a plan to bring to Berlin during the games the leading thinkers, writers and poets of the world were announced today by Dr. Theodore Lewald, president o' the German organizing committee.

"Besides making the 1936 Olympic Games the greatest athletic event the world has seen," Dr. Lewald told a meeting of the United States Chamber of Commerce, "we want also to revive the ancient custom of turning the Olympic platform over to the world's most eminent thinkers, writers and poets. From America, for instance, we hope to see Nicholas Murray Butler."

Boll Flashing Action

This action shot shows Buzz Boll, smart, effective winger on the Toronto Maple Leaf line of Kilrea, Thoms and Boll, who is showing N.H.L. fans some of the greatest hockey being produced. This attacking corps has been sensational in early season games, and the fast, hard-shooting Boll is outstanding.

Wooldridge Replies To Basketball Body

President of British Columbia Branch of A.A.U. of Canada Issues Statement in Reply to Walter Hardwick, of Hoop Association

Contention that the Amateur Athletic Union is a deterrent to amateur sport so far as basketball is concerned, and that fees paid into the treasury of that body are unnecessary, excessive and devoid of benefits were disputed today by Gordon Wooldridge, president of the British Columbia Branch of the A.A.U. of C.

Mr. Wooldridge issued a statement in reply to one made by Walter Hardwick, of Vancouver, vice-president of the Canadian Amateur Basketball Association, on October 30, when a resolution was passed by the B.C.B.A. in favor of withdrawing from the governing sport body.

"Without exception, the reasons given for withdrawal are baseless, and do not contain the slightest element of truth," says Mr. Wooldridge. "To the initiated they would very clearly reveal the real purpose—possibly to operate basketball without restraint, and register any player, regardless of his past professional conduct.

"One or two rather salient points Mr. Hardwick appears to have overlooked, which seriously affect the status of basketball players, and should be given careful attention before deciding on legislation such as proposed.

AT NEXT OLYMPICS

"The Olympic committee has given very serious consideration to have basketball included in the next international Olympic sports. So far has the committee progressed that the outlook appears extremely favorable, and should the B.C.B.A. sever its affiliation with the A.A.U. of British Columbia, no representative team from this province would be eligible to compete. Furthermore, Mr. Hardwick would, by such action, jeopardize the future participation of many athletes of this province in hockey, lacrosse, track and field, boxing and wrestling. Such athletes would be classed as "B" professionals, and permission would be denied them to engage in any of the above-mentioned sports until such time as they were reinstated."

TECUMSEHS WIN FROM DETROIT

Speedy Groh's Three Goals Feature of London's Victory—Cubs Trounce New Haven

LONDON, Ont., Nov. 20 (CP).—Speedy Groh, London's rugged right-winger, scored three goals to defeat Detroit Olympics 3-2, tonight, and place London Tecumsehs in a tie with the Syracuse Stars for the leadership of the International Hockey League.

Wilf Starr took a pass from Ossie Osmundson, in the second period, to place Gamey Lederman's team two goals up.

Groh placed the Tecs back in the running when he took Eric Pettinger's pass and tallied, also in the second period, and netted his second and tying counter on a pass from Eddie Ouellette, in the third period. Later he took another pass from the Reginan to score after five minutes and fifty-six seconds of overtime.

CUBS BEAT EAGLES

NEW HAVEN, Conn., Nov. 20 (CP).—Boston Cubs marred the opening of the Canadian-American Hockey League season here, tonight, trouncing the home-town New Haven Eagles, 6-2. Boston was led by Frank Jerwa, winger, who tallied four goals and assisted in scoring another. Cunningham and Carrigan counted for the Cubs in the wild last period, during which six goals were tallied. Foxworthy and Gray scored for New Haven.

Policeman (to motorist) — Why didn't you slow down? Didn't you see that notice back there, "Slow down here?"

Motorist—Yes, but I thought it referred to your village.

McDONALD TO MEET WAGNER IN TOP BOUT

Middleweights to Headline Saturday's Wrestling Programme

Danny McDonald, Toronto wrestler and Canada's hope for the middleweight championship of the world at present held by Gus Kallio, will return to the Tillicum gymnasium Saturday evening, to meet Bob Wagner, clever New Hampshire mat man, in the main event of Promoter Fred Richardson's grappling programme. The pair is matched to step eight ten-minute rounds in what should be one of the smartest exhibitions of the grunt and growl pastime witnessed here for many a day.

McDonald carried Canada's colors into the finals of the Olympic Games in 1928, and after returning to the Dominion, made his debut in the professional game. After disposing of the leading middleweights in the East, the flashy Toronto grappler wanted new fields to conquer, and so he came West. Since his arrival on the Pacific Coast, McDonald has been a consistent winner, and is already in line for a championship bout with Kallio.

Bob Wagner, New Hampshire exponent of the grappling pastime, is another youngster who is making good in his chosen profession. Twice before he has appeared at the Tillicum gymnasium, and each time has been the winner. His bout Saturday with McDonald is the outcome of public demand, and promises to attract the largest following the mat game has had here for some considerable time.

With the main eventers matched, Promoter Richardson was yesterday busy making plans for a good semi-wind-up bout. The local promoter is angling for the services of Steve [illegible] spot on the programme. If he is successful, one of the Pacific Coast's leading middleweights will be brought here as an opponent for the foxy mat man from far away Bulgaria.

RUMORS HAVE CARDS SOLD?

Representatives State That Ball Champions Have Gone to Wentz

LOUISVILLE, Ky., Nov. 20 (AP).—Rumor on rumor as junior and minor league baseball leaders cautiously began sparring for big player deals, today, but the most persistent one of all was that Lew Wentz, Oklahoma oil man, already had closed the deal for the world's championship St. Louis Cardinals.

Wentz, a red-hot baseball fan with scads of ready money, was much in evidence around the Cardinal headquarters, but insisted his presence had no significance. However, two representatives of the far-flung Cardinal chain store system, who didn't want their names mentioned for obvious reasons, said they were positive the big deal had been consummated, making Wentz owner of the champions.

The American Association voted to scrap its usual play-off series for the league championship, and served an ultimatum to the International League to do likewise, or at least to arrange a short post-season play-off series so as to decide the International League pennant winner on or before September 15, the closing day of the American Association's 154-game schedule.

If the International Leaguers insist on their four-team play-off for their championship, there will be no little world series between the respective champions of those double A leagues. The theory of the American Association is that there is no customer appeal to a little world series after a long post-season series that may crown a fourth-place team over the regular season, as champion.

BUSHER JACKSON'S FOUR GOALS GIVE TORONTO DECISION

Sharpshooting Wingman Nets Quartette of Tallies in Final Period in Team's 5-2 Victory Over St. Louis—Near Free-for-All Witnessed—Bruins Blank Wings—Maroons Win

ST. LOUIS, Nov. 20 (CP). — Toronto Maple Leafs crushed St. Louis Eagles, 5-2, here tonight, with a dazzling third period rally engineered by Harvey Jackson, that made the count six straight victories for the Leafs in the young National Hockey League season. bagged all four Toronto goals in the final session.

HARVEY JACKSON

The powerful Leafs got into plenty of trouble before they got things organized after two rough even periods, in which Harold Cotton, Charlie Conacher and Red Horner all drew major penalties, and Scotty Bowman got one for St. Louis. The fisticuffs made a brief and exciting appearance in the second period.

Cotton and Bowman got tangled up and started to fight. Conacher went to Cotton's aid, almost precipitating a free-for-all on the ice. All three were awarded majors.

HORNER BANISHED

A minute later, Horner lashed out at Desse Roche and another battle was under way. The redhead drew a major and Roche a minor.

The score was tied when the fists started to fly, but St. Louis went into the lead before the second period ended, when Syd Howe shot in a double pass from Carl Voss and Glenn Brydson. Brydson had scored for the Eagles in the first period, Bill Hollett tying it up early in the second. Jackson teamed with Conacher to overpower the Eagles in the third period. The dark-haired left winger snapped four shots into the cage past Goalie Bill Beveridge, and three of them were on plays in which the giant right winger had a part.

Line-ups follow:

Toronto — Hainsworth, goal; Day and Hollett, defence; Metz, centre; H. Jackson, Conacher, wings. Subs: Horner, Clancy, Cotton, Kilrea, Thoms, Doraty, Kelly, Boll, Blair.

St. Louis—Beveridge, goal; Bowman and Frew, defence; Kaminsky, centre; Shannon, Finnigan, wings. Subs: Ayres, Voss, Brydson, Howe, E. Roche, D. Roche, Cowley, Blake.

Referees — E. Daigneault and O. Cleghorn.

Summary

First period—St. Louis, Brydson (Howe), 12:30. Penalties: Conacher, Shannon, Clancy.

Second period—2, Toronto, Hollett, 2:45; 3, St. Louis, Howe (Voss-Brydson), 10:38. Penalties: Frew, Bowman (major), Cotton (major), Conacher (major), D. Roche, Clancy, Horner (major).

Third period—4, Toronto, Jackson (Conacher), :30; 5, Toronto, Jackson, 5:45; 6, Toronto, Jackson (Conacher-Metz), 11:24; 7, Toronto, Jackson (Conacher-Cotton), 18:00. Penalties: Bowley, Frew.

Stops — Hainsworth, 30; Beveridge, 28.

BRUINS BLANK WINGS

BOSTON, Nov. 20 (AP).—Expert back-checking held the speedy Detroit Red Wings under control tonight, when Boston Bruins gained a 1-0 victory in their second home start. The winning tally was registered early in the second period, when Happy Emms led a three-man drive into Detroit territory. He passed forward to big Nels Stewart, who shot at the Detroit cage after splitting Walter Buswell and Teddy Graham. Stewart played the rebound out to Johnny Gagnon, who turned on the light with a close-quarter drive. Line-ups follow:

Boston—Thompson, goal; Siebert and Shore, defence; Barry, centre; Beattie, Clapper, wings. Subs: Stewart, Gagnon, Emms, O'Neill, Giroux, Shill, Pusie, Savage.

Detroit—Smith, goal; Young and Goodfellow, defence; Weiland, centre; Lewis, Aurie, wings. Subs: Duguid, Anderson, Boyd, Buswell, Graham, Wiseman, Pettinger, Sorrell.

Officials—Goodman and McCurry.

Summary

First period—No score. Penalties: Gagnon, Graham.

Second period—1, Boston, Gagnon (Stewart), 4:25. No penalties.

Third period — No score. Penalties: Goodfellow, Siebert.

Stops—Smith, 32; Thompson, 24.

MAROONS TRIM AMERKS

NEW YORK, Nov. 20 (AP).—Montreal Maroons, in their first appearance in Madison Square Garden this season, tonight gave New York Americans their second shutout of the National Hockey League campaign, 3-0, in a dull game before 10,000 spectators. Earl Robinson scored the opening tally on a quick thrust, when the Americans left him unguarded for a moment in a scramble after Rus Blinco's rebound. Late in the third period, Gus Marker scored twice with the aid of the enemy. His first shot, a long one, glanced into the net from Red Dutton's stick when the big defenceman tried to bat the puck in the air. Goalie Roy Worters, in his only error of the night, deflected Marker's second goal into the cage while trying to intercept a pass.

Line-ups follow:

Maroons — Connell, goal; Evans and Wentworth, defence; Blinco, centre; Robinson, Trottier, wings. Subs: Shields, R. J. Smith, Marker, Northcott, Haynes, McManus, Webster, Gainor.

Americans — Worters, goal; Dutton and Murray; Conn, centre; Burke, Klein, wings. Subs: Himes, Oliver, Gracie, McVeigh, Chapman, Schriner, Narr, A. Smith.

Referees—Bill Stewart and A. G. Smith.

Summary

First period—No score. No penalties.

Second period—1, Maroons, Robinson (Trottier-Blinco), 2:23. Penalties: Murray, Evans, Schriner.

Third period—2, Maroons, Marker (R. Smith), 14:28; 3, Maroons, Marker (Northcott), 19:29. No penalties.

Stops—Connell, 28; Worters, 18.

Remember When

(Twenty-Five Years Ago)

By a score of four goals to two, the J.B.A.A. soccer eleven got a comparatively easy victory over Esquimalt team, yesterday afternoon, in the senior series, at the Canteen grounds. The game was practically devoid of features, the Esquimalt aggregation failing to show up as well as it should have.

The forwards were weak on the attack and while the back division played a good game, they were given but little assistance by their attacking line. On the other hand, the Bays played a consistently good game the greater part of the match, and the teamwork of the forwards showed up well in comparison with that of the Esquimalt team.

* * *

The match between the Garrison and A.O.F. elevens, played at the grounds of the soldiers, yesterday afternoon, resulted in a drawn game—neither team could score. The match was one of the best contests played for some time, and at the call of time neither had secured a score.

* * *

Playing in a Second Division fixture, Victoria West team narrowly averted a shutout at the hands of the fast Beacon Hill eleven, when they were beaten by a score of 3 to 1.

The Empress soccer team defeated the Esquimalt eleven by 4 goals to 1, in a fast game. The Empress boys were in excellent shape, and had the best of the play throughout.

The Wards again proved superior over the Y.M.C.A., at Beacon Hill, and won by a 7-1 score. The first half ended with the count 3-1 in favor of the royal blues. In the second half the Wards played rings around the Broad Street boys. The game places the lads from the north end in first position in the league, as they have not lost a game so far.

INTER-SERVICE LEAGUE

"C" SECTION

A. and N. No. 4		A. and N. No. 3	
T. Armit	115	A. Jones	150
V. Clarke	144	B. Moore	150
T. Lowe	132	W. Ord	150
A. Finlinson	150	W. Simpson	146
Total	541	Total	596

Army and Navy No. 3 won three games.

Max Is Training Buddy

HEAVYWEIGHT Champion Max Baer pauses in his work of training little brother, Buddy Baer, for new fistic conquests, to talk things over with Gorilla Jones, Akron, O., middleweight, and the negro's manager, Suey Welch. Left to right, we have Buddy Baer, Welch, Max Baer and Jones.

BELIEVE IT OR NOT . . . . *By Ripley*

EXPLANATION FOR YESTERDAY'S RIPLEY CARTOON

Opera House in Two Countries—Up on the boundary line between Vermont and Canada is a city that is really three cities in one because one part is in Derby Line, Vermont, another part in Stanstead, Quebec, and a third part in Rock Island, Quebec.

Almost in the centre of this city is the Haskell Opera House, which is situated in such a unique manner on the international boundary that the stage is in Canada and the audience sits in the United States.

Please address all queries to Cartoonist Ripley, c/o King Features, New York City, N.Y.

BOX LACROSSE TO BE PLAYED HERE NEXT MONTH

Mainlanders Will Perform on Local Floor December 7

New Westminster Adanacs and Vancouver Bluebirds Will Introduce Game to Victorians Under Direction of Kiwanis Club—Proceeds Go to Charity—Arrangements Made

Box lacrosse, which in the past few years has taken the country by storm, will be reintroduced to Victorians early next month, when two Mainland squads, New Westminster Adnacs and Vancouver Bluebirds, will battle it out in a charity fixture to be staged in the Horse Show Building at the Willows, under the direction of the Kiwanis Club. This announcement was made yesterday by R. M. Williams, following a conference with James Gifford, manager of the Adnacs. Sponsors of the match were informed that the building would be at their disposal next month nearly any evening, so they have chosen a tentative date for the exhibition, namely, December 7.

If the Adnacs-Bluebirds match proves a financial success and goes over in a big way with the local public, then other exhibitions will follow. Efforts will then be made to bring New Westminster Salmonbellies, finalists in the Mann Cup series this season with Orillia Terriers, who won in straight games, and the St. Helen's squad to the Capital City. Teams of this calibre would attract bumper crowds; there is no doubt about that. Then further steps will be taken, the organizing of a local team to compete against the strong Mainland clubs, and possibly a Victoria entry in the British Columbia Box Lacrosse Association.

LACROSSE MINDED

There is no doubt, whatever, that Victoria is still lacrosse minded, despite the fact the game died a natural death here several seasons ago. Interest in the recent British Columbia play-offs and added enthusiasm in the outcome of the Canadian final played in the East goes to prove that. Efforts to bring back the outdoor game failed time and time again, and naturally Canada's national pastime just slipped out the back door, practically unnoticed by its following.

Two years ago officials attempted to arouse interest once again in lacrosse by introducing boxla to Victorians and staged a game between two local teams at the Willows, but it proved a big failure, Mr. and Mrs. John Public being conspicuous by their absence. After that lacrosse was practically forgotten as far as trying to stir up the local interest was concerned, at any rate.

The boxla game is said to be much faster than the good old game. Seven players are on the floor on both sides, a goalkeeper, three defencemen and a like number of forwards. With fourteen players flashing up and down the boards throughout four periods, the fans are witnessing plenty of action. It isn't a team game by any means. Just glance back at the summaries of any of the Canadian final fixtures and look up the penalty column and see how many players are involuntarily sitting on the bench, doing time for rough play, or should we say for ungentlemanly conduct while on the field of play.

HIGH SCORING

Another feature of the game is the high scoring. Often an argument will end with the score board reading something like this, Adnacs 21, Bluebirds 17. In one game last season the Salmonbellies trounced a Winnipeg squad by a 33 to 8 score in the Western series, forty-one goals for the fans in one evening.

The two teams to play here are carrying some smart stickhandlers and therefore should show Victorians just what the game is really like and how interesting it is from a spectator's standpoint.

SAILORS TO BATTLE BAYS IN FEATURE

Mid-Week Soccer Leaders Face Hard Match Today—Rangers Meet Garrison

Holding a slim one-point lead over the Garrison and the Outer Wharf Rangers in the Hayward Cup series race, Hudson's Bay will journey to Admirals Road this afternoon to battle the Navy in what promises to be the feature game on the Wednesday Football League card. The Tommies from Work Point Barracks, and the Outer Wharf Rangers, deadlocked in second berth, will clash at Beacon Hill upper ground, while Spencers and Maccabees, trailing elevens, will meet at Heywood Avenue. All matches will start at 2:30 o'clock.

Their forward line reinforced by the return of Tommy Musgrave, scoring ace, Hudson's Bay will be at full strength for their fixture with the sailors. Jack Okell, former defence star, will be seen in action patrolling the right lane for the green-and-gold sweatered aggregation.

Navy, who last week trounced the Maccabees, 5-0, will trot out the same eleven against the strong departmental store squad. The sailors are camped in third place, one point in rear of the Tommies and the Rangers, and a win over the Hudson's Bay will place them in a deadlock with the present leaders.

Garrison's smooth-working eleven will be favored to take the Rangers at Beacon Hill upper ground. The lads from the Outer Wharf district suffered a big loss when Gordie Chalmers, now playing the best soccer of his career, went to the Saanich Thistles. However, Bourne, who used to play between the sticks, will be seen in his old position for the Rangers. Bourne has turned in many good performances in this position and may prove quite a stumbling block to the sharp-shooting Garrison forwards.

At Heywood Avenue, Spencers, [illegible] will be fighting for their initial victory of the season when they tackle the cellar-occupant Maccabees. In their last fixture they battled to a draw, and, if this is any criterion, today's match should be keenly contested all of the way.

Teams follow:

Hudson's Bay — Baxter, Brown, Wyatt, Kennedy, Stevens, Oakman, Okell, Musgrave, Carr, Richards and Stewart.

Navy — Caldwell, Whyte, Dovey, McDonald, Robinson, Hutton, Bennallack, Marr, T. Watt, W. De Costa and Walker.

Spencers — Stewartson, Munroe, Cann, L. Bradley, Moir, D. Bradley, Browne, Clarke, Borde, Bissell and Morgan.

The Maccabees' team will be selected from the following: Wilmhurst, Jack, T. Graves, Speller, M. McBride, A. McBride, W. Graves, Fieldhouse, Chapman, Embrey, Newell, Roberts, Hill and Knowles. Players are asked to meet at the field at 2:15 o'clock.

Outer Wharf Rangers—Bourne, Eastwood, Gelling, Belford, Magee, Thame, L. Gelling, Roskamp, White, J. Anderson and W. Rice.

Congratulates New Head

Ford Frick (left), former sports writer of New York and Denver, being congratulated by John Heydler (centre), upon Frick's election as the new president of the National League. Frick will succeed Heydler, who is resigning due to ill health. Heydler was appointed chairman of the board of the National League.

Racing "Scroll of Fame" Shows Few Unbeaten Ponies

But Hungarian Mare Won All of Fifty-Four Starts.

By CHARLES "HORSES" AYERS
(Central Press Canadian Sports Writer)

TORONTO, Nov. 19.—There are very few racehorses in the history of the sport that have never lost a race. Even the mighty Man o' War was once defeated at Saratoga. But he is none the less popular with the racing public.

Vander Pool, son of Campfire and Bramble Rose, raced to fifteen straight victories back in 1931 before he was retired from racing. Right then he tied the record of straight wins made by the undefeated Colin, the fleet son of Commando and Pastorello, and who was raced by the late James R. Keene. Colin was a two-year-old in 1907, in which year he won twelve races. The following season, as a three-year-old, he added three more victories to his score. He was then retired, undefeated champion, and the winner of fifteen turf battles. It is worthy of comment that Fair Play, the noted sire of Man o' War, Display, and many other good ones, was a two-year-old the same year Colin was a baby racer. They met repeatedly, and while Fair Play could beat all the other youngsters, he could never make things really interesting for the wonderful Colin. Vander Pool's record is not quite so good as Colin's. The former has fifteen victories to his credit, but on one occasion he scored brackets only because the horse finishing in front of him was disqualified. However, his record stands as fifteen consecutive victories, and we cannot go back on the books.

In England, a two-year-old, Ormonde, came to the races in 1886. He was the son of Bend Or and Lily Agnes. In 1886, 1887 and 1888 Ormonde met all comers, including the illustrious The Bard; started twenty-three times and won twenty-one of his races, finishing second in the other two.

In America two other horses, El Rio Rey and The Czar, were never beaten.

HUNGARIAN WONDER

The Hungarian mare, Kincsem, made a record that probably never will be equaled. She is credited with winning every one of her fifty-four races.

Kincsem means "My Treasure." She was a treasure, indeed. She was the daughter of Cambuscan and Water Nymph, both English thoroughbreds. Foaled in 1874, she was an undersized little chestnut and gave no promise of any great ability. In fact, when a yearling she was offered at auction, but she was so small [illegible] one would make a bid for her. Once she came started, however, matters were different, for she soon became a sensation. As a two-year-old she started ten times; at three, she went to the post seventeen times; at four, fifteen times; at five, twelve times. And she won all fifty-four starts. At five, unbeaten, she was retired to the stud.

There have been a number of horses credited with a large number of consecutive wins, but they have also met defeat.

Man o' War had a wonderful record, but on one occasion he met defeat. Tremont won thirteen races in a row; Hindoo grabbed eighteen consecutive heats; Hanover got home on top on no less than seventeen occasions without a defeat intervening.

HAD THIRTY-NINE IN ROW

Calgo, Jr., a son of Check and War Relief, raced in Porto Rico in 1930, and won his first start. Then, in his next, he finished second. After that he grabbed thirty-nine races in a row before losing another. He did it all in one year. They certainly did not keep Calgo in the barn between races.

Gloaming, the wonderful Australian racer, won fifty-seven of sixty-seven starts and was placed nine times.

Barnum, an iron horse, won twenty-four races in a single racing season.

Her first two seasons were spent on the tracks of Hungary, Austria and Germany. As a four-year-old she was sent to France and England, where she continued to show the way to the finish line on every occasion on which she started. The competition she encountered was stiff, as indicated by the fact that she won the Austrian Derby, Austrian Oaks, Austrian St. Leger, as well as the Grand Prize at Baden Baden. In 1878, in England, she started in the Goodwood Cup, at two and five-eighth miles, and won easily, leading home such good ones as Pageant, Lady Golightly and other highly-regarded English-bred racers. Pageant ran a good race, but could do nothing with the fleet invader. He was good enough to win the Doncaster Cup and the Chester Cup twice, also a Brighton Cup, defeating the best horses in England, but Kincsem was possessed of too much speed and an abundance of stamina as well, and the game Pageant could do not better than finish second to her.

FEW UNDEFEATED

Pretty Polly, a famous mare, which died a few years ago in Ireland, started twenty-four times in her racing career, and was beaten only twice.

There are many racers in this country that have won many races over a period of years, but also suffered many defeats. One only has to think of Carefree, Budweiser, Back Bay, Tippety Witchet and other popular race horses of this country—real iron horses—that raced for years, turning in many winning races, but they hold no records for consecutive wins. They were popular racing idols just the same.

Local Rugby Union Will Stand Pat on Original Decision

Is Only Way Victoria Team Will Compete in McKechnie Cup Series This Season—Meeting in Vancouver Next Wednesday

Prospects of the McKechnie Cup series, called off last year, being renewed this season, were anything but bright here today, following the decision yesterday evening by the Victoria Rugby Union to stand by its original motion. This action was taken by the Union executive at its regular meeting held in the Colonist boardroom.

Delegates of the local union who will attend the meeting of the B.C.R.U., at Vancouver on Wednesday, November 28, were instructed to deliver this ultimatum at the Mainland parley.

The motion of the Victoria Rugby Union calls for home clubs playing in the series to receive 75 per cent of the net gate receipts, with the remaining 25 per cent going to the provincial body.

MOTION RESCINDED

A. H. Cox, delegate of the local body to the meeting of the B.C.R.U. held here Sunday afternoon, in submitting his report, stated that the Victoria motion had been rescinded by an eight to five vote.

It was originally planned to discard the trophy for this season, Mr. Cox stated, but Vancouver, came back and asked that the series be revived. Victoria, under its original motion, was quite willing to place a team in the competition, but this move met with the disapproval of the Mainland Union.

The Victoria delegate told members of the local union that he informed the B.C.R.U. it was not a matter of the cup, as far as the Capital City was concerned. The trip, was, in his opinion, the only inducement that Victoria had to offer its many players.

In the matter of the knockout series as suggested by Vancouver, Mr. Cox stated that this would not be fair to the local fans who support [illegible]

Speaking on the proposed Californian tour, Mr. Cox did not think it advisable for the B.C.R.U. to promote such a series if it is unable to finance the McKechnie Cup competition.

REAFFIRMS STAND

After a short discussion on the report ably submitted by Arthur Cox, the Victoria Rugby Union decided to reaffirm its stand to play on the basis of the original motion only.

The union left the delegates open to vote as they saw fit on the proposed Californian tour. Mr. Cox explained that present plans call for a British Columbia fifteen to play in the South next February. The team would be guaranteed a $1,000 and 50 per cent of the net gates. If this tour proved successful it is planned to have the Californians return here the following year.

It was pointed out at the meeting that as the situation stands at present, any motion that Victoria advanced which was not agreeable to the Vancouver clubs would be defeated, due to the voting strength on the Mainland. As a means of combating this, the suggestion was advanced that Oak Bay and the service fifteens, form two additional Rugby Unions here, and by so doing, give Victoria more voting strength at meetings of the B.C.R.U. However, no definite action was taken in this connection.

SATURDAY'S GAMES

Grounds and referees for Saturday's fixtures were allotted as follows:

Senior Section

Wanderers vs. Fifth Regiment, Oak Bay Park. Referee, Dan Moses.

Garrison vs. J.B.A.A., Macdonald Park. Referee C. E. Ley.

Navy vs. Canadian Scottish, Admirals Road. Referee, W. Derbyshire.

Intermediate League

Victoria College vs. Wanderers' Whites, Victoria High School Referee, E. H. Gilmer.

Canadian Scottish vs. Wanderers' Blues, Oak Bay Park. Referee, A. E. Walls.

All matches will commence at 3 o'clock.

ORGANIZING NEW CLUB

Corporal Bob Quinn, manager of the Garrison fifteen, informed the union that the soldiers are trying to organize a second squad and asked permission to play an exhibition game Saturday afternoon with one of the intermediate squads. Fifth Regiment, who have a bye this week, will in all probability, oblige the Garrison.

President Carew Martin reported that Colonel Cooper, chairman of the referees' board, is willing to arrange chalk talks with players of the various clubs, with a view to enlightening them on the rules of the game. Club managers wishing to take advantage of this offer are asked to communicate with Colonel Cooper.

Advanced by Charlie Morton, manager of the Fifth Regiment fifteen, plans for a charity match between a team of veterans and present-day players, were laid over until the next meeting of the Rugby Union.

IKARD TAKES FEATURE RACE

Gallops Through Heavy Mud to Win Six Furlongs Dash in Fast Time

BAY MEADOWS TRACK, SAN MATEO, Calif., Nov. 20 (AP).—Running through heavy mud, Ikard with F. Mauro up, won today's feature race at Bay Meadows Track. It was a six furlongs dash and run in the slow time of 1:17 1-5.

Louie Dear was second, and Yogano, third. Ikard overtook Don Alvaro in the stretch, and the latter could not keep up with the pace to land in the money. Ikard paid $6.40, $4.40 and $3.60; Louie Dear returned $3.60, $4, and Yogano, $4.

The first disqualification of the meeting took place in the third race, when H. W. Fisher was suspended for fifteen days for "cutting in" with the Milky Way farm entry. The Persian." The race was awarded to Marfree, owned by L. J. Marks, and ridden by H. Dabson. The judges ruled Fisher pulled his mount in front of Marfree when the latter moved up on even terms with the Milky Way farm entry.

In the 1933 Kentucky Derby, Fisher engaged in a stretch run battle with Don Meade. Fisher was aboard Head Play and Meade on Broker's Tip, the latter winning by a nose.

DUNCAN GOLF

DUNCAN, Nov. 20.—Competitions have been instituted at the Cowichan Golf Club for the encouragement of junior players, and on Saturday the first of these for a monthly button was held, the winner being Jack Wright. Wright tied with Lloyd Leeming with a net 35, Wright with a handicap of 13 and Leeming with a 25 handicap, and won the play-off with a net 31 to Leeming's 37. Others competing were Gerald Brown, 61-25—36; Norman Prest, 60-22—38; Clayton Wright, 53-13—40; Hubert Brown, 58-15—43.

T. H. Kingscote, men's captain, has kindly donated a cup, to be played for annually among the boys, and this will be competed for for the first time next Saturday.

Cricket XI to Tour W. Indies Is Announced

LONDON, Nov. 20 (CP).—The full cricket team to tour the West Indies this Winter was announced by the M.C.C., governing body of cricket, today. It is a strong aggregation captained by R. E. W. Wyatt, who led England in the test against Australia last Summer, and includes a good proportion of other first-class test players.

The team follows: R. E. S. Wyatt, captain; E. R. T. Holmes, Surrey; D. C. Townsend, Oxford University; Kenneth Farnes, Essex; W. E. Harbord, Yorkshire; Patsy Hendren, Middlesex; Walter Hammond, Gloucestershire; Maurice Leyland, Yorkshire; Leslie Ames, Kent; T. P. Smith, Essex; George Paine, Warwickshire; John Iddon, Lancashire; William Farrimond, Lancashire, and Eric Hollies, Warwickshire.

Golf Proposals Are Discussed

CHICAGO, Nov. 20 (AP).—Proposals to broaden and liberalize the rule of championship play in order to give more players an opportunity to win their way into the final brackets of the tournaments, were discussed as the three-day sessions of the United States Professional Golfers' Association opened today.

CAGE DATES ANNOUNCED

Tentative Schedule for Western Series

VANCOUVER, Nov. 20 (CP).—Tentative dates for the Western Canadian basketball championships, final schedule to be issued on December 15, were announced here, tonight, by W. H. W. Hardwick, vice-president of the Canadian Basketball Association. They are:

Thunder Bay at Manitoba, on April 1 and 2, winner to play Saskatchewan, April 4 and 6. Winner of this series will play Alberta, (1)—on April 8 and 10, if the Alberta winners are on a railway mainline, or (2)—on April 8 and 9, if the Alberta winners are on a railway branchline. The winners of this last series will play British Columbia, on April 13 and 16 and, if a third game is necessary, on April 16, for the Western Canada championship, this series being for the best two-out-of-three games. The other series will all be for total points in two games.

While the Western series is being played there will be a similar series in the Eastern division beginning at Nova Scotia and finishing in Ontario.

The winners of the Eastern Canada championships will come to Western Canada to play the Western champions in a three-out-of five game series for the Dominion senior championship during the week of April 22 to 30.

These dates are tentative and the final schedule will be issued on December 15.

Allan Is After Bout With Bland or Ron Headley

VANCOUVER, Nov. 20 (CP).—Jack Allan, Vancouver fight promoter, has wired Tommy Bland, of Toronto, and Ronny Headley, of Ottawa, offers to meet Gordon Wallace, of Vancouver, in an effort to clear up the Canadian welterweight boxing title.

The title, formerly held by Billy Townsend, of Vancouver, was declared vacant several years ago.

Recently Wallace defeated Townsend in a bout billed as for the Dominion crown, but the Canadian Boxing Commission refused to sanction it, declaring there were four contenders in Eastern Canada, including Bland, and recognizing the Vancouver bout as an elimination contest only.

Soccer Activities

Saanich Thistles Football Club will hold a workout this evening, at the Royal Athletic Park, at 6:30. All players are asked to attend.

GOLF FACTS NOT THEORIES!

By ALEX MORRISON

When you see a player raise his head and look in the direction his ball has flown you think nothing of it, particularly if the player happens to be driving off the tee.

You're also accustomed to seeing him look up on shots out of the rough or bunkers. But, you don't pay much attention to what he does with his eyes and head on the putting green.

Most players look up or turn their heads in the direction of the ball more often on the putting green than with any other shot in the game. The point about it is this: If you're out to cure yourself of looking up you must eliminate the fault from all swings, long or short.

You can't be successful being good with just a few of the easier shots.

SCOTT'S SCRAPBOOK - - By R. J. Scott

Hall New Head Of Tennis Body

NEW YORK, Nov. 20 (AP).—Walter Hall, of New York, the first former nationally-ranked player to be elevated to the presidency of the United States Lawn Tennis Association in eleven years, and four fellow officers, were renominated today, to govern the U.S.L.T.A. for 1935.

Hall, who was nationally ranked fourth in 1918, was renominated at the head of a slate chosen by a committee, of which Charles N. Beard was chairman.

KENT'S
Expert Radio Service
Have your radio checked at least once a year.
KENT'S
641 Yates St. Phone E 6013

MEN'S HATCHWAY UNDERWEAR
A Good Stock—Many Styles and Weights—Per Suit:
$1, $1.95 To $3
Price & Smith, Ltd.
614 YATES STREET

MANHOOD, HOW REGAINED
CONSULT US
Book on "Evils of Modern Society," with articles on Loss of Manhood and other Ills of Men, with Diagnosis Form, testimonials and advice, in plain envelope, free.
OUR SPECIALTY
Treatment Without Personal Interview
ENGLISH HERBAL DISPENSARY, LTD.
1259 Davie Street, Vancouver, B.C.
Established in Vancouver 18 Years

ARCADE ALLEYS

COMMERCIAL TENPIN LEAGUE

Poodle Dog Cafe—B. Marchant, 432; R. Heal, 411; H. Walker, 391; P. Walker, 460; H. Hunt, [illegible]
Victoria Ice Co.—G. Harris, 396; S. Baker, 454; O. Alderson, 440; J. Baker, 398; W. Johnson, 453. Total, 2,142.
Victoria Ice Co. won two.

Colonist Commercials—J. Temple, 555; T. Walmsley, 346; H. Hazzard, 114; B. Logie, 518; A. Tripp, 504; B. Templeton, 111; K. Craig, 138. Total, 2,276.
Eagles—D. Eesler, 489; J. Patterson, 470; G. Cain, 438; G. Forster, 119; F. Beaney, 477; S. Nex, 289. Total, 2,282.
Eagles won two.

Arcades—H. Leason, 434; A. H. Nunn, 511; F. Ray, 405; F. Smith, 461; low score, 257; G. Laird, 121. Total, 2,189.
Stage Depot Service Station—F. Henly, 454; A. Spouse, 454; F. Martin, 530; H. Woolston, 459; R. Elwood, 511. Total, 2,398.
Stage Depot Service Station won three.

OLYMPIC ALLEYS

SENIOR TENPIN LEAGUE

Tillicum A.C.—A. White, 518; A. Riddell, 503; A. Potts, 465; A. Falk, 494; A. Quinn, 599. Total, 2,579.
Dickson-Wenger—C. Hilton, 552; W. Johnston, 492; F. Young, 597; P. Stewart, 535; H. Paulding, 607. Total, 2,783.
Dickson-Wenger won three.

Poodle Dog Cafe—A. Manson, 555; J. MacLennan, 575; J. Simpson, 525; A. Hawkins, 571; R. Wilson, 610. Total, 2,836.
Slinger's Wine—J. Howell, 574; C. Savage, 588; H. Moulton, 663; T. Bowden, 620; R. MacKenzie, 573. Total, 3,008.
Slinger's Wine won two.

WOMEN'S FIVEPIN LEAGUE

Crescents—Mrs. Campbell, 503; Mrs. G. MacKenzie, 356; Mrs. C. Johns, 274; Mrs. R. MacKenzie, 472; low score, 350; handicap, 331. Total, 2,286.
Marionette Libraries—E. Amyes, 525; R. Bethell, 528; G. Douglas, 324; P. Greenwood, 493; E. Douglas, 527; handicap, 394. Total, 2,601.
Marionette Libraries won three.

Merry Macs—A. P. Dunnett, 334; P. McDowall, 432; M. Foulds, 352; A. Warburton, 358; F. Forrester, 411; handicap, 414. Total, 2,301.
Olympics—M. Kinley, 459; H. Greene, 365; D. McBeath, 434; K. White, 672; I. Whyte, 461; handicap, 300. Total, 2,701.
Olympics won two.

Happy Rollers—May Dunnett, 514; Ivy McDowall, 668; Joan Bradford, 556; Maizie Shemill, 518; Berta Ray, 576; handicap, 174. Total, 3,006.
Lucky "13"—M. Armstrong, 554; A. Ray, 529; I. Deakin, 536; E. MacDonald, 463; M. McMullen, 610; handicap, 312. Total, 3,004.
Lucky "13" won two.

C.Y.P. CLUB FIVEPIN LEAGUE

Moguls—Jack Cox, 396; Terera Doherty, 332; Roger Weicker, 456; Kay Morry, 322; Rev. J. A. Gaudette, 482. Total, 1,988.
Pansies—R. Weicker, 455; N. O'Connell, 471; O. Scarborough, 415; M. Weicker, 322; J. Hickey, 440. Total, 2,103.
Pansies won two.

Red Devils—Fred Doherty, 365; Sheila O'Connell, 320; John Reid, 501; Eugenie Doherty, 317; A. Dunnett, 563. Total, 2,066.
Flashes—Jack Christian, 99; Mary Webb, 418; Johnny O'Connell, 453; Lou Webb, 510; Jim Grant, 442; Austin Scarborough, 439. Total, 2,361.
Flashes won two.

Shamrocks—O. O'Neill, 364; Kay Martin, 319; Fred Greaves, 356; Adele Moser, 269; J. Grant, 394. Total, 1,693.
Little Wonder—D. Kissinger, 437; B. Collins, 484; N. Shanks, 560; B. Colbert, 146; C. Webb, 527; M. Webb, 192. Total, 2,286.
Little Wonder won three.

No Sediment!
A Test of Quality
Turn the CONVIDO Port Wine bottle upside down. You will find no sediment. This is a sign of perfect quality and proper ageing in the wood for 30 years.
In bottles only. Never sold in bulk. Ask for Convido.
This advertisement is not published or displayed by the Liquor Control Board or by the Government of British Columbia.

WRESTLING
TILLICUM GYM
Saturday, 8:30 P.M.
Popular Prices.
MAIN EVENT:
DANNY McDONALD Vs. BOB WAGNER
3 Other Good Bouts

W. & J. WILSON
Men's and Boys' Clothes
Jaeger Woollens—Burberry Coats
Established 1862
1217 GOVERNMENT ST. PHONE G 5612

FINANCE - COMMERCE - MARKETS

Security Prices Little Changed At Wall Street

NEW YORY, Nov. 20 (CP).—Stocks managed to keep above water today, but most other financial markets were unable to come up for air.

The news was rather bright, including a host of regular and extra dividends. General business also appeared to be moving at a more accelerated pace.

Turnover amounted to 870,010 shares.

American Telephone gained 2 1-8 points at 105, attributed partly to short covering.

Public Service of New Jersey got up nearly a point.

Associated Dry Goods, first preferred, advanced 9 points, the second preferred was up 6 1-4, and the common issue gained a point. Most other merchandising shares, however, were listless. Rails were soft. Delaware & Hudson was off 2 points, Union Pacific nearly as much and Santa Fe yielded more than a point.

Owens-Illinois Glass got up 3 1-4 points and International Business Machines 2. American Can and Allied Chemical gave up about a point each.

Noranda Mines touched a new 1934 bottom at 30 1-4. Other Canadian stocks were generally lower.

The bond market pursued an uneven course today with further losses recorded in utilities and secondary railroad loans.

Argintine issues traded lower; German 7s (Dawes Plan issue) yielded 2 7-8 to 34.

(Jenks, Gwynne & Co.)
(All Fractions in Eighths)

	High	Low	Close
ELECTRICAL AND MANUFACTURING			
Allis Chalmers Mfg.	14-6	14-4	14-4
Electric Auto Lite	27	26	26-7
Electric Bond & Share	7-4	..	7-4
Electric Storage Batt.	45-6	44-6	45-6
Foster Wheeler	13-6	13-3	13-6
General Electric	19-5	19	19-5
Westinghouse El.	34-3	33-4	34-3
MISCELLANEOUS AND MANUFACTURING			
Amn. Can Company	102-6	102-3	102-6
Bendix	15-3	15	15-2
Burroughs Adding	15-7	15-6	15-6
Case Threshing	51	50-2	50-2
Celanese Corp.	29-7	29-6	29-7
Congoleum Nairn	35-3	34-4	35-3
Continental Can	60-3	[illegible]	[illegible]
[illegible]	[illegible]	[illegible]	[illegible]
Deere Corp.	22	21-6	21-7
Douglas Aircraft	22-2	21-4	21-7
Dupont de Nemours	96-6	96	96-6
Eastman Kodak	110	109-4	110
Gillette	14-5	14-4	14-4
Gold Dust	17	..	17
Industrial Rayon	58-4	..	58-4
Int. Harvester	38-3	38-2	38-3
Nat. Cash Register	16-3	16	16-3
Nor. Ama. Av.	3-7	3-6	3-6
Pullman	46-1	..	46-1
Radio Corp. of Ama.	6	5-7	5-7
Remington-Rand	9-3	..	9-3
Simmons Co.	11-3	10-3	11-2
Underwood Type.	52	..	52
United Airways	12	11-5	11-5
RAILS			
Allegheny Corp.	1-7	1-5	1-5
Atchison	54-1	52-4	52-6
Balt. & Ohio	14-4	14-2	14-3
Canadian Pacific	11-3	11-1	11-1
Ches. & Ohio	44	43-5	43-5
Chicago & North.	5-3	..	5-3
Del., Lack. & West.	17-6	..	17-6
Great Northern pfd.	14-7	..	14-7
Illinois Central	16-1	16	16
Mo., K. & Texas	5-5	..	5-5
Missouri Pacific pfd.	3-3	..	3-3
N. Central	21	20-4	20-7
Northern Pacific	18-6	..	18-6
Pennsylvania R.R.	22-4	22-1	22-3
Southern Pacific	17-6	17-2	17-3
Union Pacific	103-2	103	103-2
STEEL AND IRON			
Amn. Locomotive	17-2	..	17-2
Baldwin Loco.	6-2	..	6-2
Bethlehem Steel	29-2	28-4	29-2
Byers (AM) Co.	17-4	17-1	17-4
Crucible Steel	23	..	23
Rep. Iron & Steel	13-5	13-2	13-2
U.S. Steel	35-5	35	35-4
Vanadium	17-2	..	17-2
AUTOMOBILE AND ACCESSORIES			
Auburn	27	24-4	26
Briggs	22-7	22-2	22-4
Chrysler	36-1	35-2	36-1
General Motor	31-1	30-4	31
Hudson	10-1	10	10-1
Mack Truck	26	..	26
Nash	15-1	15	15
Packard	4-1	4	4-1
Stewart-Warner	8	7-6	7-7
Studebaker	2-1	2	2
Timken Roller	34-2	33-4	34-2
TIRES AND RUBBER			
Goodyear	23-6	23-2	23-6
U.S. Rubber	16-5	15-7	16-2
PUBLIC UTILITY			
Amn. Foreign Power	4-7	..	4-7
Amn. Power & Light	3-5	..	3-5
Amn. Tel. & Telegr.	105	102-5	105
Amn. Waterworks	12-7	12-6	12-7
Brook. Man.	38-2	37-6	37-6
Columbia Gas	7-6	7-2	7-4
Common. & South.	1-2	1	1-1
Consol. Gas. N.Y.	22	21-2	22
Electric Power & Lite	3	..	3
Inter. Tel. & Tel.	8-6	..	8-6
Louisville Gas	13-6	..	13-6
North American	11	10-2	11
Public Service	27-4	26-1	27-4
South. Calif. Edison	11-6	..	11-6
Standard Gas & Elec.	5-4	5	5-4
Stone & Webster	4-6	..	4-6
United Corp.	3	2-7	3
Util. Power & Lt. "A"	2-2	2-1	2-1
Western Union	33-4	32-5	33-3
FOOD PRODUCTS			
Armour "A"	6	5-7	6
Borden Co.	24-7	..	24-7
Cal. Pkg.	38	..	38
Corn Products	68-4	68-2	68-4
General Foods	34-6	34-4	34-6
Great West Sugar	27-7	27-5	27-5
Loose Wiles Biscuits	35-6	..	35-6
National Biscuit	29-1	28-7	29
Nat. Dairy Prod.	17	16-6	17
Safeway Stores	45-6	..	45-6
Standard Brands	18-6	18-4	18-5
United Fruit	71-4	..	71-4
APPAREL			
Real Silk Hosiery	8	7-5	8

	High	Low	Close
RETAIL TRADE			
Associated Dry Goods	13-3	13	13
Dom. Stores	14	..	14
S. S. Kresge Co.	21-4	21-1	21-2
Montgomery Ward	29-6	29	29-4
Sears Roebuck	41-3	41-1	41-2
Walgreen	27	26-4	27
F. W. Woolworth	53	52-6	53
TOBACCOS			
Liggett Meyers "B"	107	106-4	107
Lorillard	18-6	..	18-6
Reynolds Tobacco "B"	49-5	49-2	49-5
MISCELLANEOUS			
Fox Film "A"	13-7	13-3	13-3
Int. Cement	26	..	26
Johns-Manville	55	53-6	55
Loews	34	33-1	34
Otis Elevator	14-6	..	14-6
Paramount Famous	3-3	3-3	3-3
Radio-Keith-Orph.	1-5	..	1-5
Trans-America	5-6	5-5	5-6
CHEMICAL			
Air Reduction	109	108-6	108-6
Allied Chemical	134	133-4	133-4
Amn. Com. Alcohol	29-5	29-4	29-5
Columbia Carbon	71-6	..	71-6
Com. Solvents	21	20-6	20-6
Lambert	27	..	27
Liquid Carbonic	21-4	..	21-4
Mathieson Alkali	26-4	26-2	26-4
Nat. Distillers	23-7	23-6	23-6
Texas Gulf Sulphur	35-3	35-1	35-1
Union Carbide	44-6	44-4	44-5
U.S. Ind. Alcohol	43-2	..	43-2
OIL AND REFINING			
Atlantic Ref.	25-4	25-1	25-2
Phillips Petro.	15-7	15-5	15-6
Shell Union Oil	6-5	..	6-5
Standard Oil, Cal.	33-2	32-2	33-1
Standard Oil, N.J.	42	41-4	41-7
Socony	14-4	14-2	14-4
Texas Corpn.	21-7	21-5	21-5
Union Oil, Cal.	15-4	..	15-4
MINING AND SMELTING			
Alaska Juneau	17	16-7	17
Amn. Smelting	36	35-7	35-7
Anaconda Copper	10-4	10-3	10-3
Cerro De Paseo	38-4	38-2	38-2
Dome	36-7	36-5	36-6
Granby	6-7	6-3	6-5
Int. Nickel	23	22-7	22-7
Kennecott	16-6	16-4	16-5
McIntyre	43-3	42-6	43-3
Noranda	31-6	30-4	31
Park Utah	3-3	..	3-3
Phelps Dodge	13-6	..	13-6
U.S. Smelting	116	115-6	116

BANK OF MONTREAL
Established 1817
DIVIDEND NO. 288

NOTICE is hereby given that a DIVIDEND of TWO DOLLARS per share upon the paid up Capital Stock of this Institution has been declared for the current quarter, payable on and after SATURDAY, the FIRST day of DECEMBER next, to Shareholders of record at close of business on 31st October, 1934.

The Annual General Meeting of the Shareholders will be held at the Banking House of the Institution on MONDAY, the THIRD day of DECEMBER next. The Chair to be taken at noon.

By Order of the Board.
W. A. BOG, General Manager — JACKSON DODDS, General Manager
Montreal, 19th October, 1934.

TORONTO MINES RALLY BRISKLY

Golds and Silvers Stage Late Upturn After Heavy Selling at Opening

TORONTO, Nov. 20 (CP).—After reeling under a load of morning selling, the mining section of the Toronto Exchange steadied, around noon, gained confidence and spurted at the finish to show advances of up to 45c in the secondary gold group. Silver shares also staged a moderate comeback.

San Antonio was run up 45c to 4.20; Macassa 25 to 2.50; Little Long Lac 25 to 4.80, and Gunnar 13 to 64.

God's Lake gained 15 and other stocks closing 5 to 10 up included Bradian, Bralorne and Teck-Hughes.

Wright-Hargreaves advanced 15c, Dome lost 5 and Hollinger gained 10.

In the base metals, Noranda declined 50c to 30.50. Falconbridge lost 5, Mining Corporation 7, Waite-Amulet 11 and Base Metals Corporation 1.

Eldorado closed 10c higher at 1.05. Other silvers doing better included White Eagle and Bear Exploration. Nipissing lost 11 to 2.40, and Castle 1 3-4 to 67.

Oil stocks closed generally unchanged.

(Bate & Co., Ltd.)

	Bid	Asked
Acme	.18	.19
Ajax	.93	1.00
Alexandria	.01½	.01¾
Aldermac	.08	.08¼
Ashley	.17	.18
Bagamac	.05¾	.06
Base Metals	.70	.79
Bear Exploration	.19	.20
Big Missouri	.31	.35
Bobjo	.30	.31
Bralorne	12.15	12.50
Bradian	2.17	2.20
B.R.X.	.21	.22
C. & E. Corpn.	.62	..
Castle Trethaway	.66	.68
Central Patricia	.92	.93
Chemical Research	1.60	1.65
Coast Copper	1.75	2.35
Dome	35.50	36.75
Eldorado	1.04	1.05
Falconbridge	3.20	3.35
Granada	.24½	.25
God's Lake	1.75	1.76
Hollinger	18.60	18.70
Home Oil	.52	.61
Howey	1.04	1.05
Hudson Bay	11.50	11.75
Kirkland Lake	.53	.55
Lakeshore	52.00	52.75
Lee Gold	.04	.05
Little Long Lac	4.75	4.80
Macassa	2.46	2.50
McIntyre	40.50	41.50
Maple Leaf	.09¼	.09¾
McKenzie Red Lake	1.16	1.18
McVittie Graham	.25	.26½
Mining Corpn.	1.14	1.26
Intl. Nickel	22.12½	22.25
Noranda	30.00	30.50
Nipissing	2.50	2.53
Parkhill	.23½	.27
Paymaster	.20	.21
Pend Oreille	.43	..
Pickle Crow	1.73	1.75
Pioneer	11.50	11.60
Premier	1.20	..
Reid Authier	.70	.79
Reno	1.02	1.10
Royalite	15.00	15.25
San Antonio	4.15	4.20
Sherritt-Gordon	.45	.47
Siscoe	2.52	2.56
St. Anthony	.24½	.25
Sudbury Basin	1.08	1.15
Sylvanite	2.27	2.29
Teck-Hughes	3.90	4.00
Ventures	.81½	.85
Waite Amulet	.45	.52
Wayside	.09¾	.09¾
White Eagle	.09¾	.10
Wright-Hargreaves	8.20	8.25
Bankfield	.44	.46
Gabriel	.50	.54
Long Lac Lagoon	..	.15
McLeod Cockshutt	.08	.09½
Smelters Gold	.12	.13
Toburn	1.16	1.22

Foreign Bonds

(Burns & Wainwright, Ltd.)

	New York
Australia 5%, 1957	99.125
Austria 7%, 1943	99.00
Belgium 6%, 1955	99.75
Bogota 8%, 1945	12.50
Denmark 5½%, 1955	99.25
French 7½%, 1941	186.25
German Gov't 7%, 1949	36.875
Japan 6½%, 1954	94.375
Minas Geraes 6½%, 1959	21.25
Norway 6%, 1944	103.875
Queensland 6%, 1947	103.00
Rome 6½%, 1952	87.50
Sweden 5½%, 1954	100.50

HEAVY HAULING
WE SPECIALIZE IN HANDLING BOATS, MACHINERY, SAFES, ETC. CALL G1194
ESTD. **HEANEY'S** 1890

FOREIGN EXCHANGE

NEW YORK, Nov. 20 (AP).—Foreign exchange steady. Quotations in cents.

France—Demand 6.59; cables 6.59.
Italy—Demand 8.53½; cables 8.52½.
Demand:
Belgium—33.32.
Germany—40.23.
Holland—67.60.
Norway—25.06.
Sweden—25.71.
Denmark—22.26.
Finland—2.21.
Switzerland—32.45.
Spain—13.66.
Portugal—4.54.
Greece—.94.
Poland—18.95.
Czechoslovakia—4.13¼.
Jugoslavia—2.28.
Austria—18.85.
Hungary—29.75.
Rumania—1.01.
Argentina—33.23.
Brazil—8.60½.
Tokio—29.10.
Shanghai—33.40.
Hongkong—41.50.
Mexico City (silver peso)—27.85.
Montreal—In New York 102.62½.
New York—In Montreal 97.43¾.

STERLING EXCHANGE

NEW YORK, Nov. 20 (AP).—Quotations in dollars. Demand 4.98¾; cables 4.98¾; sixty-day bills 4.98.

WHEAT PRICES RECEDE AGAIN

Entrance of United Kingdom Buyers Brightens Prospects at Winnipeg

WINNIPEG, Nov. 20 (CP).—Entrance of United Kingdom buyers into the Canadian wheat market, for the first time in days, brightened the trading picture on the Winnipeg Grain Exchange, today, despite the net loss in futures prices of 1 1-8 to 1 7-8c.

Pessimism that had prevailed during the past few days over the export situation was somewhat dissipated. Futures prices closed at the day's lows, December at 77 3-8, May 82 1-8 and July 83 to 83 1-8c, but were still 2 1-2 to 2c more than the minimum levels. Selling, heavy throughout, emanated mostly from Chicago.

Two cargos of No. 1 Northern wheat were included in the sales to the United Kingdom and about 200,000 bushels of No. 6 wheat to the United States. Buyers continued to bid for No. 6 [illegible] within 7 1-2c of the December contract price. It was 1-4c higher than No. 4 Northern and 5-8c above No. 5 wheat.

Coarse grains futures trading was slow, the trend following that of wheat.

WINNIPEG GRAIN
(Jenks, Gwynne & Co.)

	P.C.	Open	High	Low	Close
Wheat—					
Dec.	78½	78⅝	78⅝	77⅜	77⅜
May	83	83	83	82⅛	82⅛
July	84	84	84	83	83
Oats—					
Dec.	42⅝	42¾	42⅝	41⅝	42⅛
May	44⅛	44⅛	44⅛	43⅝	43⅝
July	44	43¾	43⅝	43⅛	43⅛
Rye—					
Dec.	57⅝	57⅝	57⅝	56⅝	56⅝
May	61¼	61½	61½	59⅞	59⅞
July	61½	61⅝	61⅝	60½	60⅝
Barley—					
Dec.	53⅝	54	54	52⅝	52⅝
May	56⅛	56½	56⅝	55⅝	55⅝
July	..	56⅝	56⅝	55½	55½
Flax—					
Dec.	136¼	135¾	136	133	133
May	141½	141½	139¾	138¼	138¼
July	..	141⅝	141⅝	141	141

Cash Grain

Wheat—1 Hard, 80⅝; 1 Nor., 79¼; 2 Nor., 75⅜; 3 Nor., 72⅝; Feed, 69⅝; Track, 77⅜; Amber Durum No. 1, 91⅝; No. 2, 90⅝; No. 3, 87⅝; Track, 90⅝; A.R.W. No. 1, 72⅝; No. 2, 70⅝; No. 3, 68⅝.

Flax—1 N.W.C., 132½; 2 C.W., 128½; 3 C.W., 115; Track, 133.

Oats—2 C.W., 45⅜; 3 C.W., 40⅛; Ex. 1 Feed, 40⅛; 1 Feed, 37⅝; No. 2, 35⅝; No. 3, 33⅛; Track, 43⅛; 1 C.W., 56½; 3 C.W., 54⅝; Rej. No. 2, 50½; 4 C.W., 49½; Track, 56½.

Barley—3 R.P.W., 65⅜; 6 R.P.W., 60⅜; 3 C.W., 52½; Track, 52⅜.

CHICAGO GRAIN
(Jenks, Gwynne & Co.)

	P.C.	Open	High	Low	Close
Wheat—					
Dec.	101	100½	100⅝	99	99¼
May	99⅝	99½	99⅝	97⅝	97⅝
July	93⅝	93½	93⅝	91⅝	92
Corn—					
Dec.	85	85⅝	85½	83¼	83½
May	85⅝	85⅝	86	84	84¼
July	83⅝	84¼	84¼	82⅝	82⅝
Oats—					
Dec.	53¼	53½	53½	52½	52½
May	50⅝	50⅝	50⅝	49⅝	49⅝
July	46½	46⅝	46⅝	45⅝	45⅝
Rye—					
Dec.	73½	73½	73⅝	71⅝	71⅝
May	76⅝	76¼	77	74⅝	74½
July	77⅝	76⅝	77¼	75	75¼

Liverpool Wheat

LIVERPOOL, Nov. 20 (CP).—Following are today's per-bushel wheat quotations, c.i.f. Liverpool, in Canadian funds at current sterling exchange rate of $4.86, as supplied by Broomhall:

	Today	Y'day
No. 1 Man. Northern, Vancouver, Nov.	91⅛	91⅜
No. 2 Man. Northern, Atlantic, Nov.	89¼	89
Argentine (Rosafe), Nov.	60	60¼
Argentine (Barusso), Nov.	60⅝	61¼
Australian (Afloat)	66⅝	67
West Australian, Nov.	71⅝	71½
French, Nov.	57⅝	57⅝

Corporation Bonds

(Burns & Wainwright, Ltd.)

PUBLIC UTILITIES	Quoted
B.C. Power 5%, 1960	101.50
B.C. Telephone 5%, 1960	105.50
B.C. Electric 6% Pfd.	107.25
B.C. Telephone 6% Pfd.	103.50
Calgary Power 5%, 1960	99.25
C.P.R. 4½%, 1944	95.25
Canada Northern Power 5%, 1953	98.25
Gatineau Power 5%, 1956	96.00
Western Power 5%, 1949	106.00
INDUSTRIALS	
Abitibi Power & Paper 5%, 1953	32.00
B.A. Oil 5%, 1945	106.00
Burns & Co. 5½%, 1958	36.00
Canada Cement 5½%, 1947	101.00
General Steel Wares 6%, 1952	84.00
Federal Grain 6%, 1949	88.50
McColl-Frontenac 6%, 1949	105.75
Simpson's Ltd. 6%, 1949	101.00

Bond Quotations

(Burns & Wainwright, Ltd.)

PROVINCIAL	Quoted
Prov. of Alberta 4%, 1961	97.00
Prov. of Alberta 6%, 1947	107.75
Prov. of B.C. 5%, 1953	98.25
Prov. of B.C. 5½%, 1945	102.50
Prov. of B.C. 6%, 1947	105.25
Prov. of Manitoba 5½%, 1955	106.75
Prov. of Manitoba 6%, 1947	108.25
Prov. of Ontario 4%, 1962	103.00
Prov. of Quebec 4½%, 1963	109.75
Prov. of Saskatchewan 5%, 1959	95.75
Prov. of Saskatchewan 5½%, 1952	101.25
Prov. of Saskatchewan 6%, 1952	105.25
MUNICIPAL	
City of Victoria 5%, 1945	94.00
City of Victoria 6%, 1947	102.00
Point Grey 5%, 1953	95.00
City of Vancouver 5%, 1969	94.00
Vancouver Water District 4½%, 1967	95.50
District of Saanich 5%, 1951	97.75
City of Montreal 5%, 1945	102.50
City of Winnipeg 4½%, 1962	94.00

MINING STOCKS SWING UPWARD

Small Gains Registered Over Broad Front at Vancouver Market

VANCOUVER, Nov. 20 (CP).—Prices were lower in the early session of the Vancouver Stock Exchange, today, but a late rally brought most of the mining shares above yesterday's close.

Kootenay Belle was in demand and advanced 5 to 56. Bralorne gained 10 and Vidette was up 4 at 46. Cariboo Gold gained 3 and Taylor Bridge, at 26, was 2c higher. Morning Star was up 1 1-2. United Empire lost 2c at 9, with no sales transacted, and Dentonia eased a cent. Other gold shares were slightly stronger.

B.C. Nickel at 43 and Pend Oreille at 43, were each up 3. Sally Mines was unchanged, and Noble Five and Porter-Idaho each firmed 1-4c.

Calgary & Edmonton lost 1-2c at 63 1-2. Other oil shares were quiet and practically unchanged.

MORNING SALES

Oils

C. & E.—500 at .64; 130 at .65.
Mercury—1,150 at .11.
Eastcrest—2,000 at .09.
Royalite—5 at 14.75; 25 at 15.00.

Mines

Beaver Silver—1,000 at .06.
B.R.X.—1,500 at .22.
Meridian—2,000 at .09¾; 8,000 at .10; 2,000 at .10¼.
Mak Siccar—250 at .19½.
Morning Star—200 at .08; 2,500 at .08½; 1,300 at .09.
Nicola—500 at .12.
Premier G.—300 at 1.22; 1,100 at 1.23.
Reno—4,900 at 1.00; 200 at 1.01; 100 at 1.02; 800 at 1.03.
Sally—650 at .48.
Taylor Bridge—500 at .25; 1,000 at .26.
Wayside—1,000 at .09¾; 8,400 at .10.
B.C. Nickel—2,600 at .40; 1,000 at .40½; 100 at .41.
Can. R.—500 at .05.
Dictator—500 at .02.
Dentonia—1,500 at .41.
Fairview—700 at .16.
Golconda—200 at .29.
Grange—800 at .25.
Hedley A.—2,000 at .19.
Hercules—5,000 at .02¼.
Kootenay B.—4,300 at .52; 6,400 at .53; 1,700 at .54.
Minto—800 at .15½; 5,750 at .16.
Noble Five—100 at .07½.
Pilot—500 at .05.
Porter Idaho—500 at .08¼.
Silvercrest—7,000 at .01½.
Silversmith—2,000 at .08; 2,000 at .08½; 1,000 at .08¾; 1,000 at .09; 1,000 at .09¼.
United Empire—1,000 at .11.
Pend Oreille—100 at .45.
Vidette—500 at .45.
Waterloo—1,500 at .03.

Industrials

Coast Breweries—30 at 11.25.

AFTERNOON SALES

Oils

C. & E.—200 at .65.
Commonwealth—250 at .03.
Mercury—3,000 at .11¼.
Dalhousie—500 at .27.

Mines

Bralorne—100 at 13.15.
Cariboo—300 at 1.19.
Mak Siccar—2,500 at .19½; 500 at .20.
Morning Star—1,200 at .09; 200 at .10; 2,000 at .11.
Premier G.—400 at 1.23.
Reno—1,400 at 1.03.
Sally—4,100 at .50.
Taylor Bridge—500 at .26½; 400 at .27.
Wayside—1,000 at .10.
Bayview—2,000 at .01.
B.C. Nickel—900 at .42; 300 at .43.
Dentonia—1,800 at .42.
Fairview—1,000 at .16½.
Glacier Creek—1,000 at .05½.
Grange—300 at .25.
Hedley A.—2,000 at .19.
Hercules—800 at .02; 7,000 at .02¼.
Kootenay B.—1,600 at .55; 800 at .56.
Minto—200 at .16.
Noble Five—1,000 at .07¼.
Reward—2,000 at .03.
Vidette—200 at .45; 800 at .46; 500 at .47; 1,200 at .48.
Waverly—2,500 at .01.
Waterloo—1,000 at .03.

Dominion Bonds

(Burns & Wainwright, Ltd.)

		Year	Rate	Bid	Asked
Dom. of Can.		1949	3½%	99.10	99.90
"	"	1935	4 %	101.00	102.00
"	"	1936	5 %	104.375	105.25
"	"	1937	5 %	105.50	106.75
"	"	1937	5½%	108.50	109.375
"	"	1939	2½%	98.00	99.00
"	"	1939	4 %	104.125	105.125
"	"	1940	4½%	107.00	108.00
"	"	1941	5 %	109.125	110.60
"	"	1942	3 %	99.25	100.125
"	"	1943	5½%	110.125	111.00
"	"	1944	4½%	107.25	108.25
"	"	1945	4 %	104.10	104.90
"	"	1946	4½%	107.125	108.125
"	"	1952	4 %	103.25	104.125
"	"	1956	4½%	107.125	108.125
"	"	1957	4½%	107.25	108.25
"	"	1958	4½%	107.375	108.25
"	"	1959	4½%	107.50	108.375
C.N.R.		1951	4½%	109.50	111.00
"		1954	4½%	103.00	104.25
"		1956	4⅝%	110.00	111.50
"		1957	4½%	108.00	109.50
"		1968	4½%	105.00	106.00
"		1955	4⅝%	113.00	114.50
"		1954	5 %	112.75	114.00
"		1969	5 %	115.00	116.50
"		1970	5 %	114.50	115.50

All prices subject to 25c per $100 brokerage either way.

New York Curb

(Jenks, Gwynne & Co.)

	Close
Amn. Aluminum	51
Amn. Gas & Electric	17⅛
Amn. Cyanamid	16⅝
Amn. Super Power	1⅛
Associated Gas & Electric	0½
Brazilian	10⅝
Cities Service	1⅛
Electric Bond	7½
Ford	24⅝
Ford of England	9⅝
Gulf Oil — Bid	55
Hudson Bay	12
Humble Oil	42
Intl. Pete.	31⅝
Imperial Oil	17½
Newmont — Bid	38½
Niagara-Hudson Power	3½
Standard Oil of Kentucky	17⅛
Swift — Bid	18½
United Founders	0½
United Gas — Bid	1½
Pioneer — Bid	11⅝

Montreal Produce

MONTREAL, Nov. 20 (CP).—Cheese and butter prices were lower on the Montreal Produce Exchange today.

Cheese—No. 1 Ontarios, 9 1-4.

Butter—No. 1, 21 1-4; solids, 22; prints, 23.

Eggs—"A" large, 38; "A" medium, 35; "A" pullets, 32; "B," 22; "C," 19 1-2.

CANADIAN DOLLAR AND POUND RATES

MONTREAL, Nov. 20 (CP).—The pound sterling, United States dollar and French franc declined on Montreal foreign exchanges today. The pound lost half a cent at $4.86 1-32, and the American dollar was off 1-8 of 1 per cent at 2 1-2 per cent discount. The franc eased .01 of a cent at 6.43c.

Additional Finance on Page 17

Industrial Stocks Drop Fractions at Eastern Exchanges

MONTREAL, Nov. 20 (CP).—While Montreal Power spurted upward, securities on the Montreal Stock Exchange moved into lower territory along a broad front during today's session.

Montreal Power closed at 28 3-4 for a gain of 1 1-2 points.

Other members of the power group, however, were generally lower.

Brazilian Traction lost 5-8 at 10, and Montreal Tramways 6 1-4 at 73 1-4. C.P.R. sagged 1-8 to a new low for the year at 11. Nickel held firm while Hollinger was off five cents and Consolidated Smelters two points.

Royal Bank rose 1 1-4.

TORONTO STOCK MARKET

TORONTO, Nov. 20 (CP).—The industrial share market declined today on increased volume which was a change from other recent sessions in which selling tapered off on price drops.

Profit-taking in the oils and in Ford of Canada was in evidence, International Petroleum and Imperial Oil dropped 1-4 to 3-8 and B.A. lost 1-8. Brazilian dropped 5-8 to 10. Nickel closed at 22 1-8, off 1-8. C.P.R. worked back to 11, off 1-8.

In the distillery group, Industrial Alcohol dropped 1-2 to 8. Brewing Corporation preferred, sagged more than a point to 20 1-2.

Bank shares, except for a drop of 6 points for Nova Scotia, boarded few changes. Montreal Power continued its recovery closing 3-4 higher.

(C. M. Oliver & Co., Ltd.)

	Bid	Asked
Associated Breweries	13⅛	..
B.C. Power "A"	25	26½
Building Products	22¾	23
B.C. Power "B"	..	5½
Biltmore Hats	13¼	14⅛
Bell Telephone	120½	121
Blue Ribbon	4	4¼
Brazilian Traction	10	10⅛
Brewing Corpn.	4	..
Brewers & Distillers	.65	.70
Burt & Co.	30	31
Canada Bud	7⅞	8¼
Canada Bread	3⅝	3⅞
Canada Hydro Pfd.	68	..
Can. Canners	5	5½
Canada Cement	7⅛	7½
Canada Car & Foundry	6½	7
Canada Dredge	22	..
Canada Wire & Cable "A"	18	19
Canadian Bakeries	11⅞	11⅞
Can. Industrial Electric	150	..
Canadian Oils	13	15
Canadian Pacific	10⅞	11
Cockshutt Plow	6½	6⅝
Consolidated Smelters	133	135½
Consumers Gas	189	193
Distillers-Seagram	14⅜	14⅝
Dominion Bridge	31½	32
Dominion Stores	13½	14⅜
Ford "A"	24	24⅛
Gypsum	5½	5⅝
Goodyear Tire & Rubber Pfd.	136	138
Hamilton Bridge	4½	5
Hiram Walker	24⅝	24⅜
Imperial Oil	16⅝	16⅞
Intl. Petroleum	30⅞	31
Intl. Nickel	22⅛	22¼
Industrial Alcohol "A"	7⅞	8½
Industrial Alcohol "B"	7	8
Intl. Utilities "A"	..	3
Intl. Utilities "B"	40	..
Lake of the Woods	11⅞	..
Loblaw "A"	16⅝	17
Loblaw "B"	16⅝	17
Massey-Harris	3⅝	3⅞
Montreal Power	29⅝	29⅞
McColl-Frontenac	13⅞	14
National Steel Car	16	17
Page Hersey	..	60
Power Corpn.	8½	9
Quebec Power	15⅜	16
Shawinigan	15⅞	16¼
Steel of Canada	38½	39
Weston	44	44½
BANKS		
Canadian Bank of Commerce	163	165
Dominion Bank	193	197
Imperial Bank	200	..
Bank of Montreal	200	202
Bank of Nova Scotia	272	275½
Royal Bank	168⅝	..
Bank of Toronto	215½	..
Bank of Canada	56¼	56⅝

Stocks and Bonds

(A. E. AMES & CO., VICTORIA)

	Bid	Asked
Bell Telephone	120½	121
Brazilian T., L. & P.	10	10⅛
B.A. Oil	14⅜	14⅝
B.C. Power "A"	25	..
B.C. Power "B"	..	5½
Canadian Pacific	10⅞	11
Con. Mining & Smelting	133½	135½
Ford "A"	23⅞	[illegible]
Imperial Oil	[illegible]	[illegible]
Imperial Tobacco	11⅞	12
International Nickel	22⅛	22¼
International Petroleum	30⅞	30⅞
Shawinigan W. & P.	15⅞	16¼
Dome	35.65	36.00
Lakeshore	52.25	52.80
Noranda	30.10	..
Pioneer Gold	11.30	11.65
Sherritt Gordon	.45	.48
Sudbury Basin	1.10	1.11
Teck Hughes	3.90	..
Ventures	.81	.82
Wright-Hargreaves	7.90	8.15
Bank of Montreal	200	205
Royal Bank	168⅝	..

News of Mines

By Bate & Co., Ltd.

Caribou Gold Quartz produced approximately $340,000 in gold during the nine months ended September 30. The September output, with a value of approximately $60,000, indicated the extent to which this new gold producer is growing.

Howey Gold is now up to a rate of 500,000 tons of ore annually. The output of gold for the nine months ended September 30, established an average of a little over $140,000 every thirty days. A substantial increase has been made in the capacity of the mill since the beginning of the year, and the enterprise appears to be in line for gross income of around $2,000,000 annually.

Pickle Crow is steadily developing into a high grade gold mine of importance. Official data shows 500 feet in length at the first level, assaying $22.50 per ton across 39 inches. At the second level a length of 1,000 feet shows a value of $45.20 to the ton across 38 inches. At the third level there is a length of 935 feet of ore, carrying $33.90 to the ton across 25 inches. A raise of 135 feet shows $52 across 27 inches. From the data now on hand, the average value across an average width of about three feet is between $30 and $35 in gold per ton of ore. Construction of the mill building was completed some time ago, and the transportation of mill machinery is in an advanced stage to the mine.

Siscoe is handling 11,000 tons of ore per month and is recovering approximately $16.50 per ton. Output is at a rate of around $2,200,000 a year as measured by performance during the past few weeks. In October a new record of over $180,000 was established.

Little Long Lac has been turning over parts of its newly-installed mill, and by the middle of next week the entire mill should go into regular operation. The plant will be able to handle 6,000 tons per month. Preliminary estimates indicate a grade of about $25 to the ton. This would suggest $150,000 monthly at such time as the mill is fully tuned in.

God's Lake has entered ore running $25 to the ton in a new ore shoot. This deposit was entered during the course of extending the drift from the central ore body to a westerly ore shoot some 700 feet away. The width of the new ore is close to five feet. God's Lake has total drift lengths of well over 800 feet now in ore, divided about equally between the first and second levels.

McIntyre Porcupine has attained a rate of operation that may result in gross income of around $8,500,000 to $9,000,000 a year. The ore grade is at approximately $10 per ton at present, and the mill is handling 2,400 tons per day. Gross income of between $700,000 and $750,000 per month is indicated. Operations are now well below one mile in depth.

The first vein system was encountered a few days ago at a depth of 5,375 feet.

Minto Mill Ready in Few Weeks.—It is expected that machinery will be completely installed by the end of the current month. Power is now being used from the Bridge River power company's line, and the present Diesel equipment will be retained as a stand-by for the present. A first-class water system has been provided, the source of the supply being Davidson Creek, immediately across the valley from the mine.

Kootenay Belle Mill is expected to be in operation this week when a supply of hydro-electric power will be available. The initial capacity will be around 35 tons per day.

Meridian to Erect Mill.—The directors of Meridian Mining Co., Ltd., have decided to proceed immediately with the erection of a mill on the recommendation of their consulting engineer. It is estimated that a sufficient tonnage of ore has been developed in the Criterion section of the workings to insure a net profit on operation.

Metal Markets

LONDON, Nov. 20 (AP).—Closing: Copper, standard, spot, £27 2s 6d; future, £27 7s 6d.

Electrolytic, spot, £30 10s; future, £30 12s 6d.

Tin, spot, £228 12s 6d; future, £228 15s.

Lead, spot, £10 7s 6d; future, £10 12s 6d.

Zinc, spot, £11 17s 6d; future, £12 2s 6d.

AT NEW YORK

NEW YORK, Nov. 20 (AP).—Copper quiet; electrolytic, spot and future, Blue Eagle, 9.00.

Tin steady; spot and nearby, 51.15-20; future, 51.20-25.

Iron quiet; unchanged.

Lead steady; spot, New York, 3.50; East St. Louis, 3.35.

Zinc, quiet; East St. Louis, spot and future, 3.72.

Aluminum, 19.00-22.00.

Antimony, spot, 13.50.

A. E. AMES & CO.
LIMITED
Established 1889
INVESTMENT SECURITIES
Montreal New York Toronto Vancouver London, England
301-315 Belmont House VICTORIA Telephone E 4171

We Own and Offer:
City of Victoria 6% Bonds, Due 1947
PRICE UPON APPLICATION
BURNS & WAINWRIGHT, LTD.
415-6-7 Central Bldg. Phones G 8137-8138

WE OFFER COMPLETE INVESTMENT SERVICE
BONDS AND STOCKS
DIRECT WIRE COMMUNICATIONS ALL MARKETS
C. M. OLIVER & CO., LTD.
(ESTABLISHED 1907)
500-10-11 Sayward Bldg. C. S. Henley, Victoria Manager Phone E 4117

SOUND FIRST MORTGAGES
We offer a few very desirable loans at attractive rates on excellent security.
PEMBERTON & SON, LTD.
Phone G 8124 H. C. Holmes, Mortgage Dept. Manager 625 Fort St.

FOREIGN CURRENCIES COMPILED ON BASIS OF CANADIAN DOLLAR

MONTREAL, Nov. 20 (CP).—British and foreign exchange, in relation to the Canadian dollar, as compiled by the Royal Bank of Canada, closed today as follows:

Argentina, peso, .2467; Australia, pound, 3.8665; Austria, schilling, .1848; Belgium, belga, .2275; Brazil, milreis, .0692; China, Hongkong dollars, .4046; Czechoslovakia, crown, .0408; Finland, finmark, .0216; France, franc, .0643; Germany, reichsmark, .3921.

Great Britain, pound, 4.8603; Holland, florin, .6592; Hungary, pengo, .2901; India, rupee, .3676; Italy, lire, .0831; Japan, yen, .2842.

New Zealand, pound, 3.8820; Norway, krone, .2443; Poland, zloti, .1857; South Africa, pound, 4.8506; Spain, peseta, .1332; Switzerland, franc, .3165; United States, dollar, 2 1-2 per cent discount.

Retail Markets

Imported Fruits	
Bananas .... lb., .10; dozen, .35 to	.50
Grapes—	
Emperors	.20
Almerias	.20
Grapefruit—	
California .05; 4 for .25; 3 for	.25
Lemons—	
California, dozen .20 to	.40
Melons—	
Casaba, lb.	.10
Oranges—	
California, dozen .25 to	.75
Domestic Fruits	
Apples—	
Jonathans 5 lbs.	.25
Winter Bananas 6 lbs.	.25
McIntosh Reds 5 lbs.	.25
Delicious 4 lbs.	.25
Kings 9 lbs.	.25
Rome Beauties 5 lbs.	.25
Newtowns 4 lbs.	.25
Local Pears, lb. .20	.30
Calavos	.30
Domestic Vegetables	
Cabbage, lb.	.01½
Cauliflower, each .10, .15 and	.20
Celery, head	.05
Cucumbers, each	.15
Eggplant	.10
Green Onions 2 bunches	.05
Lettuce, each	.10
Parsley, bunch	.05
Radishes, bunch	.05
Spinach, lb.	.05
Tomatoes—	
Hothouse 2 lbs.	.25
Vegetable Marrow, lb.	.03
Squash, lb.	.02½
Root—	
Beets, lb.	.01½
Carrots, lb.	.01
Onions, lb.	.02
Turnips, lb.	.01½
Potatoes—	
Fraser Valley 25 lbs.	.25
Local 17½ lbs.	.25
Ashcroft 10 lbs.	.15
Cheese	
English Stilton, lb.	.85
Imported Roquefort, lb.	.73
Finest Ontario, mild, lb.	.18
Old Ontario, lb.	.30
Medium Ontario, lb.	.25
Gorgonzola, lb.	.60
Swiss Gruyere, in portions, box	.35
Finest Ontario, matured, lb.	.30
Edam Dutch Cheese, lb.	.35
Gouda Cheese, lb.	.45
Eagle Brand Camembert, lb.	.65
Circle Brand Breakfast Cheese	.40
Kraft, lb.	.30
Goldenloaf	.30
Canadian Stilton, lb.	.30
Fish	
Smoked Red Salmon	.25
Smoked White Salmon	.15
White Salmon, lb.	.12
Soles, 2 lbs.	.25
Red Salmon, lb.	.18
Local Cured Black Cod	.20
Large Eastern Kippers, lb.	.20
Local Kippers, 2 lbs.	.25
Fresh Cod	.10
Ladysmith Oysters, half-pint	.25
Salt Cod	.20
Digby Chix, box	.35
Haddies, lb.	.18
Boneless Herring	.20
Smoked Cod	.15
Haddie Fillets .18 to	.22
Poultry	
Fowl .20 to	.25
Turkey .22 to	.25
Dairy Produce and Eggs	
Eggs—	
Grade A, large, doz.	.35
Grade A, medium, doz.	.31
Grade A, pullet, doz.	.29
Butter	
Brookfield, lb.	.27
Shamrock, lb.	.27
Cowichan Creamery, lb.	.31
Handypats, lb.	.23
Saltspring Island, lb.	.29
Our Own Brand, lb.	.27
Comox, lb.	.29
Fraser Valley, lb.	.27
Beef	
Prime Rib Beef	.20
Loin Roast	.30
Pot Roast .10 to	.15
T-Bone Roast	.25
Round Steak	[illegible]
Rump Roast	.20
Boiling Beef	.10
Hamburg Steak	.12½
Stew Beef (Boneless)	.12½
Lamb	
Shoulder	.15
Loin	.32
Leg	.27
Stewing, 3 lbs.	.25
Pork	
Loin	.28
Side Pork	.20
Leg	.25

London Stocks

LONDON, Nov. 20 (AP).—Closing: Brazilian Traction, $10 1-4; Canadian Pacific, $11 3-8; International Nickel, $22 7-8; British-American Tobacco, £6 3-8; Courtaulds, 49s 3d; Dunlop Rubber, 50s 4 1-2d; Ford, Ltd., 39s 9d; Hudson's Bay, 24s 6d; Imperial Chemical, 37s 6d; Imperial Tobacco, 138s 6d; Mining Trust, Ltd., 2s 3d; Rand Mines, £6 7-8; Rhodesian Anglo Am., 9s 6d; Rhokana Corp., £4; Crowns, $12 7-8; Springs, £8 1-2; East Geduld, £8 3-4; Rio Tintos, £12 3-8; Vickers, 10s 7 1-2d.

Bonds: Canadian 4 per cent loan, 1953-58, £113; British 2 1-2 per cent Consols, £90 3-4; British 3 1-2 per cent War Loan, £107 1-2; British Funding 4's, 1960-90, £119 1-2.

Vancouver Wheat

VANCOUVER, Nov. 20 (CP).—Vancouver wheat cash prices:

	Straight	Tough
No. 1 Hard	78⅛	76⅛
No. 1 Northern	77⅛	75⅛
No. 2 Northern	69⅝	67⅝
No. 3 Northern	68⅝	65⅝
No. 4 Northern	65⅛	62⅛
No. 5 Wheat	58⅝	56⅝
No. 6 Wheat	57⅝	54⅝
Feed	56⅝	53⅝
Track, 77⅝.		

THE TOONERVILLE TROLLEY THAT MEETS ALL THE TRAINS

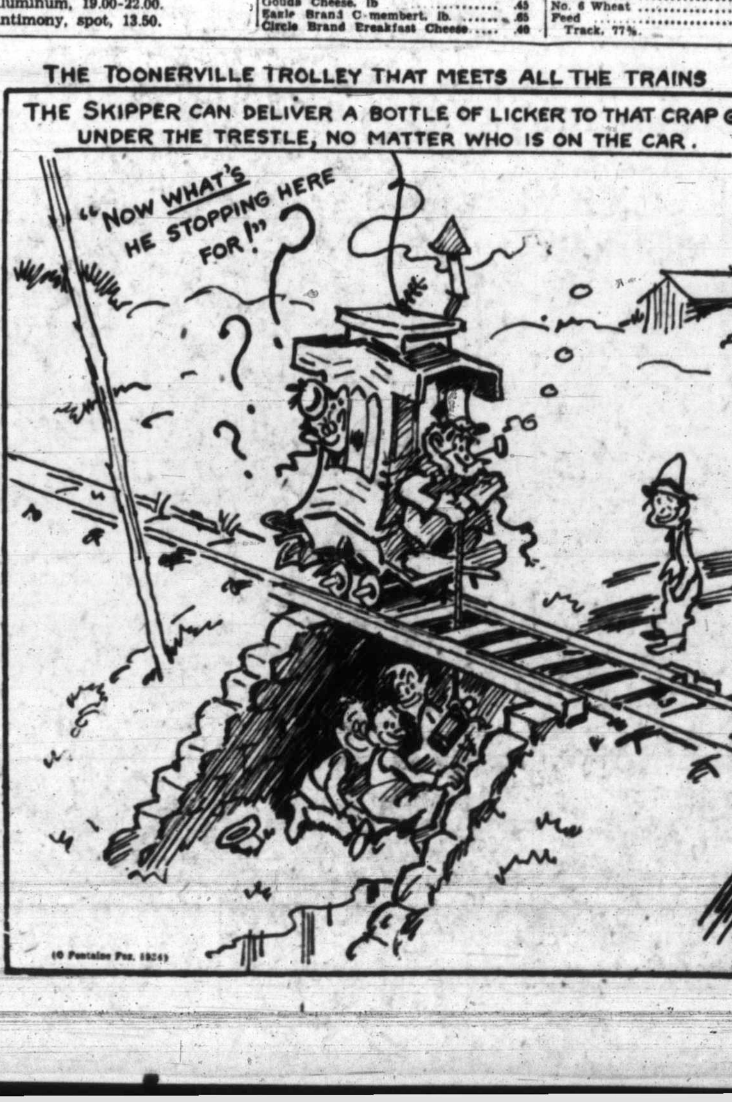

Virginia Vane Says:

THE PROSPECTIVE MOTHER-IN-LAW SITUATION AGAIN—WIFE SHOULD COME FIRST IN HUSBAND'S AFFECTIONS

Dear Virginia Vane: I cannot get along with my fiance's mother. She criticizes my every move, and I am really afraid she may break up the engagement. My young man idolizes his mother, and she comes first in everything. He is very attentive to me and I feel that he does love me, but he considers his mother before me in many things. Frankly I reciprocate her dislike intensely, and would do anything to weaken her hold over her son.

Do you believe that a marriage might be wrecked because of such ill-feeling?—Flo.

You must know by this time that it is rare indeed for a mother-in-law to approve her son's choice for a wife. Even though the girl may be quite perfect, the fond mother would have some reservations about the marriage. This warfare has been going on for centuries, but marriages still take place in spite of it, and very happy ones at that. It is extremely important, however, that in this rivalry the prospective bride score a complete and decisive victory over her future mother-in-law. It seems a hard thing to say, but many marriages have been wrecked merely because there never was a clean break in the mother-son relationship before marriage. The son's dependence, inherent in such an alliance, creates a third dominating factor to the marriage, and the resentment caused by this intrusion has brought disaster time and time again.

It is not necessary that you compel your husband to surrender the natural affection he holds for his mother, but it is imperative that you come first in his affections and that if anyone is going to be sacrificed it is not going to be you. This is not quite as selfish as it sounds, for you are trying to maintain a home, not only for yourself, but for your husband.

Now in achieving this all-important victory over the too-fond mother it is not necessary that you cross swords with her at every opportunity. On the contrary, it is better that you adopt a conciliatory and understanding attitude. Try and see her side of the matter. Her son very likely has been her life for many years, and the exalted position in which she holds him is the natural feeling one has for a life work. You can see that it is well nigh impossible for any girl to quite measure up to such standards. The mother cannot but resent your coming in and breaking up an affectionate association of many years, even though her resentment is completely unconscious. You must be generous, then, and I do believe that as soon as you start realizing the mother's position in the matter you will find a way to win her approbation. Find it in your heart to forgive this woman her apparent intrusion, and half your battle will be won.

Talk the matter over with your fiance. Let him know that a marriage dominated by the mother-in-law, as yours now promises to be, is sure to end in ruin, and that he must make up his mind to stand on his own feet and make his home with you the most important influence in his life. Make him see that you are prepared to make every effort to be kind and sympathetic to his mother, but that you will never allow her to interfere with your love for each other. If he isn't convinced by your reasoning, it is better that you concede the victory to the mother-in-law and find a man whose love for you will come first in his life.

SHOULDN'T CONDEMN BROTHER'S GIRL ON HEARSAY

Dear Virginia Vane: My brother has been going out with a young girl of the neighborhood for the past year and he now talks of marrying her.

I do not believe she is good enough for him. He has graduated from college and has a fine job, while she has never even finished high school. She loves to have a good time and one of my chief objections to her is that she drinks much too much.

I have tried to tell him of my objections, pointing out that she would not be a credit to him when he has his college friends in, or his business associates. I have also told him that a girl that drinks so much is almost sure to have gone wrong and that his happiness would be uncertain if he married her.

He reads your column every day and I know that if you will back up my argument he will pay more attention to them.—Ed.

I am sorry to say that I believe you are doing a bit of meddling in your brother's affairs. The fact that he hasn't resented your interest much more than he seems to, speaks very well for his disposition. Apparently you hardly know this girl at all and before you go rushing to conclusions don't you think you'd better "buddy" up to her just to find out if any of your baser suspicions are justified. Even though she has the bad taste to like that extra cocktail she may still make your brother a swell wife, and the fact that her schooling wasn't completed might mean that she has specialized in certain other departments that will make her an excellent housekeeper.

No, I think you had better get a little more dirt on this lady before you turn on the cold white light of your criticism so that your brother may see his way out of this business. He must be warned by your disapproval of her and has certainly been on his guard against these weaknesses you suspect in her character, and the fact that he hasn't found anything to make him change his opinion of her should be enough for you.

It would be better then that you stop guessing at things and get a little first-hand information. It would be easy for you to get to know her well and to gain her confidence. Not only would you then be in a position to judge her weaknesses but you might find a lot you could admire in her, and with a clear conscience advise your brother to go ahead with his plans for marriage.

Bertha: I do not believe you are in love with either of these eligible young men. If you were you wouldn't be always trying to test them. The fact that one boy is able to finance a box of candy for you one night and flowers the next while the other gives nothing but time and affection can't possibly indicate any difference in their feeling toward you. If you would like a little unasked advice I would suggest that you stop playing the queen and see if you can't show a little genuine interest in both of these foolish young men. You're very likely to be left out in the cold if you don't stop trifling with their love.

(Copyright, 1934, by The Associated Newspapers)

How It Started

By JEAN NEWTON

"A DARBY AND JOAN"

The pleasing phrase, "O Darby and Joan," which refers to the happy conjugal bliss of a long-married couple deserves better than the comparative oblivion to which it has been relegated by a jazzy generation.

Redolent of more peaceful if less inventive days, the phrase is almost exactly two hundred years old. We have it after a ballad written by Henry Woodfall and published in 1735 in "The Gentleman's Magazine."

A rather stout school teacher was instructing her young pupils about birds and their habits.

"Now," she said, "at home I have a canary and it can do something I cannot do. I wonder if any of you know just what that thing is?"

Little Tommy quickly jumped up.

"I know, teacher," he said. "Take a bath in a saucer!"

THE TUTTS . . . By Crawford Young

TODDY — A Plea for Mercy — By George Marcoux

POPEYE — "An Eye for Beauty" — By Segar

NAPOLEON AND UNCLE ELBY — By Clifford McBride

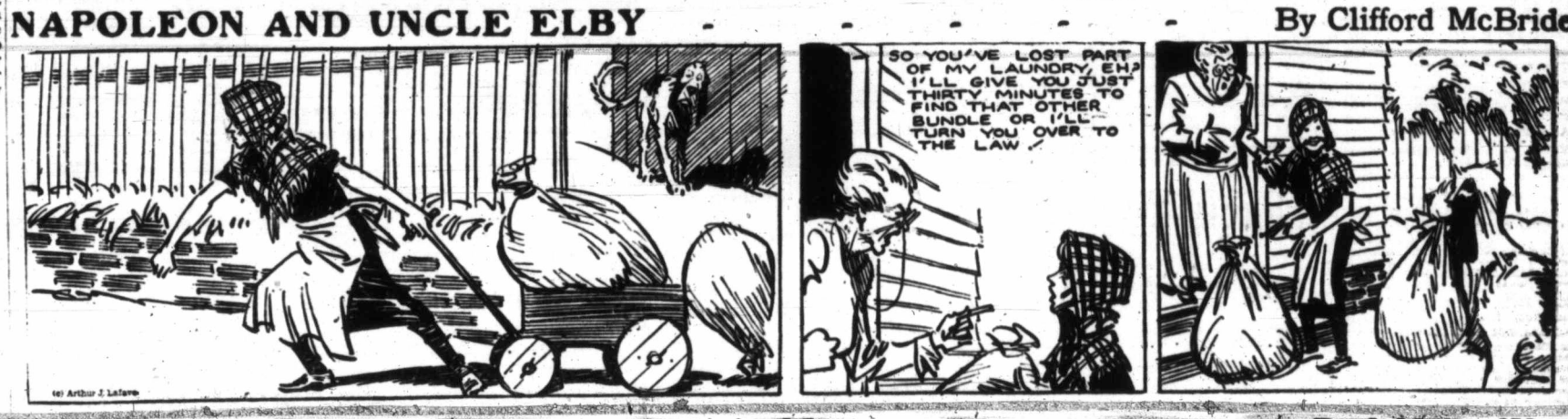

OP — Animal Lore — By J. Millar Watt

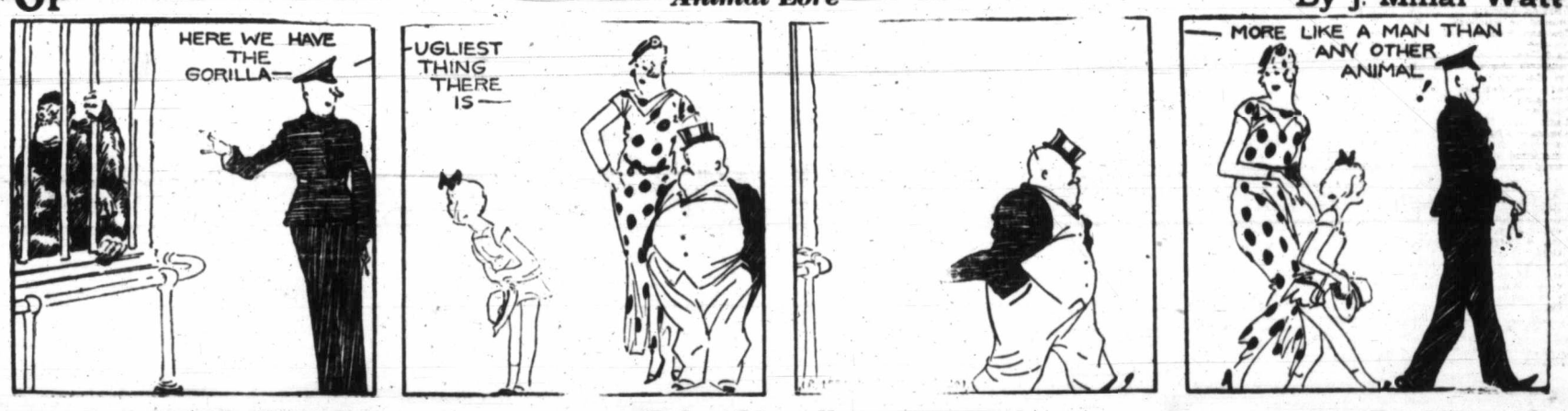

TILLIE THE TOILER — Taken Literally — By Westover

DIXIE DUGAN — On Second Thought — By J P McEvoy and J. H. Striebel

KRAZY KAT — By Herriman

Business and Professional Directory, Want Ads

The Daily Colonist

RATES FOR CLASSIFIED OR WANT ADVERTISEMENTS

One and one-half cents a word each insertion; nine cents a word a week, with a minimum of ten words: cash with order. No advertisement accepted for less than twenty-five cents.

Death and Funeral Notices, $1.50, first insertion; $1.00 for each additional insertion. Marriages, Cards of Thanks and In Memoriam Notices, $1.50 per insertion.

Birth Notices, $1.00 per insertion.

Business or Professional Cards of two lines or under, $2.50 per month. Additional space at $1.25 per line per month.

Advertisers who desire may have replies addressed to a box at The Colonist and forwarded to their private address. A charge of ten cents is made for mailing replies. In this case add three words ("Box.....Colonist") to the count for the number of words.

Out-of-town readers of our advertisements ask advertisers to give address as well as phone numbers, as it is not always possible to communicate through the phone.

Any claim for rebate on account of errors or omissions must be made within thirty days from the date of the same, otherwise the claim will not be allowed.

The Colonist will not be responsible for more than one incorrect insertion of any advertisement ordered for more than one issue.

The Colonist service is available every day from 8 a.m. to 10 p.m., excepting Sunday. Just call Empire 4114.

To insure insertion, Classified Ads should reach The Colonist before 10 p.m. on the day previous to publication.

Classified Ads for The Sunday Colonist will be accepted up to 10 p.m. on Saturdays.

CLASSIFICATIONS

Acreage for Rent 83
Acreage for Sale 82
Acreage Wanted 84
Autos for Hire 66
Automobiles 65
Births 1
Bicycles and Motorcycles 40K
Boats and Launches 40A
Building Material 33
Business Directory 75
Business Opportunities 4
Cards of Thanks 9
Church Notices 46B
Clothing, Furs, Shoes, Etc. 10
Coming Events 25
Dancing 2
Deaths 28
Dressmaking 86
Educational 86
Farms for Rent 85
Farms for Sale 87
Farms Wanted 53
Flats and Apartments to Rent 54
Flats and Apartments Wanted 40
For Sale—Miscellaneous 40D
Furniture 40C
Fuel 6
Funeral Directors 5
Furnished Houses for Rent 55A
Furnished Rooms for Rent 49A
Furnished Rooms Wanted 56A
Hairdressers and Beauty Specialists 21A
Halls to Rent 36
Hotels 42
Housekeeping Rooms to Rent 51
Housekeeping Rooms Wanted 52
Houses for Sale 78
In Memoriam 5
Lodges and Societies 32
Lost and Found 29
Machinery 64
Market Specials 35
Marriages 3
Miscellaneous 37
Money to Loan 31
Monumental Works 8
Music 24
Musical Instruments 40E
Nursery Stock, Plants, Etc. 40B
Nursing and Convalescent Homes 20
Personal 21
Professional Directory 34
Property for Sale 80
Property Wanted 81
Poultry and Livestock 42
Radio 40F
Room and Board 47
Room and Board Wanted 48
Situations Wanted—Female 18
Situations Wanted—Male 17
Stoves, Ranges, Furnaces 40L
Summer Resorts 61
Teachers Wanted 15
Timber 74
To Exchange—Real Estate 76
To Rent—Miscellaneous 38
Unfurnished Houses to Rent 55B
Unfurnished Rooms Wanted 50B
Wanted—Female Help 14
Wanted—Male Help 13
Wanted—Miscellaneous 37
Wanted to Borrow 32
Wanted to Buy—Houses 79
Wanted to Rent—Houses, Unfurnished 57B
Wanted to Rent—Miscellaneous 39
Will Trade 22
Wood 33

2 DEATHS

SISSONS — At the family residence, 541 Rithet Street, on November 18, there passed away Florence Clara, wife of Tom Sissons, aged seventy years; born in Nottingham, England, and a resident of Victoria for the past twenty-seven years. She is survived by her husband and one daughter, Mrs. John Andrew, of Victoria.
The remains are resting at Hayward's B.C. Funeral Chapel, from where the funeral will be held on Thursday, November 22, at 2 p.m. Very Rev. C. S. Quaintance will conduct the service, after which interment will be in Royal Oak Burial Park.

5 IN MEMORIAM

BRUNSDON — In loving memory of our dearly beloved husband and father, Thomas James Brunsdon, who died November 21, 1928.
His memory is as dear today
As in the hour he passed away.
—Inserted by his loving wife and family, Esquimalt Hotel.

6 FUNERAL DIRECTORS

THOMSON FUNERAL HOME
Lady Attendant Personal Attention
1625 Quadra Street
Phone G 2612 Night or Day

Distinctive Funeral Service in Our New Mortuary at Moderate Cost. Experienced Lady Attendant
SANDS MORTUARY, LTD.
Phones E 7511, G 3530 1803 Quadra St.

HAYWARD'S B.C. FUNERAL CO., LTD.
Established 1867
734 Broughton Street, Victoria, B.C.
Phones: Empire 3614, G arden 7679
G arden 7682, E mpire 4065

McCALL BROS.
"The Floral Funeral Home"
Office and Chapel, Cor. Johnson and Vancouver Streets
Phone G arden 2012

7 FLOWERS

CUSTANCE FLORAL CO., 643 YATES. G 2613 Attractive designs a specialty.

BALLANTYNE BROS., LIMITED
639 Fort Street Phone G 2421
We Telegraph Flowers.
CUT FLOWERS AND DESIGNS

BROWN'S VICTORIA NURSERIES, 618 View. Design work executed lowest prices. We grow our flowers. G 6612, G 3521

A NY FLORAL DESIGNS at lowest prices. Pollock Bros., 1315 Douglas St. G 5315

A. J. WOODWARD & SONS, LTD.
—Established 1892—
Designs — Bouquets — Flowers
Anywhere, Anytime
Store, G 5614 Night, G 6298

8 MONUMENTAL WORKS

MORTIMER'S STONE WORKS, CORNER Gorge Rd. and Government. E 6421.

STEWART MONUMENTAL WORKS, LTD. Take No. 6 car to works. 1401 May Street. Phone G 3452.

10 COMING EVENTS

AGAIN AT MOUNT VIEW HIGH School, Carey Road, Wednesday, November 21. P.-T.A. dance and card party; dancing 9-12:30. Jack Carter's orchestra and a novelty trio. Cards start 8 o'clock. Admission, including refreshments, 35c.

A BEGINNERS' CLASS IN CANADIAN old-time dancing at Lake Hill Community Centre, Wednesday, November 21, 8 till 11. Irvine's orchestra, with Scotty McKenzie instructing; 15c. Bus to door. Learn real dancing.

DANCE AND CARDS, UNDER AUSpices B.C. Joint Committee on Unemployment, Wednesday, November 21, 8 p.m. to 12, at Rockland Lodge, 1249 Rockland Ave. Good floor, good music, prizes, refreshments, ample parking space. All welcome. Admission 25c.

DANCE TONIGHT — EVERY WEDNESday and Saturday night. The seven-piece Crystal Garden Orchestra, playing in Victoria's finest ballroom, 9 to 12. Admission 35c. Crystal Garden.

10 COMING EVENTS (Continued)

DON'T FORGET TOMORROW NIGHT at the Armories at 8 o'clock, the Canadian Scottish Players' great show and dance till 1 a.m. Admission, including refreshments, 35c; children 10c.

DANCE, WEDNESDAY, NOV. 21, W.A. Pro Patria Branch, Canadian Legion, 625 Courtney. Charlie Hunt's Orchestra, 9-12. Admission 25c.

DANCE AND FIVE HUNDRED CARD party, S.O.E. Hall, Wednesday, 8:30. Free tombolas; 25c.

GORDON HEAD ATHLETIC ASSOCIATION tombola dance, Gordon Head Hall, Wednesday 21st, 9 p.m.

HEAR FRED HENDERSON, PROMINENT member and organizer of British Labor Party, Chamber of Commerce, Tuesday, November 27, 8 p.m. 25c admission. Tickets on sale at C.C.F. headquarters, 724 Fort Street.

LUXTON, TONIGHT—THIS IS OUR BIG anniversary dance and will be a wow. Lots of tombolas, prizes, and what have you. 35c for the works. Stan Cross' music. Dance starts at 9.

LOOK! PARTNER WHIST, SONS OF Canada, Hatt's Hall, 1414 Douglas, Wednesday, November 21, 8:45 p.m. Two $5.00, two $3.00, two $2.00, and specials. Admission 25c.

ROYAL SOCIETY OF ST. GEORGE dance, cards and social evening, on Wednesday, November 21, 8 p.m., in Campbell Building Auditorium. Evelyn Holt's Orchestra. Refreshments. Tickets 35c.

SPENCER'S BADMINTON CLUB DANCE —Len Acres' Orchestra, latest music, Wednesday, Nov. 21, at "Badminton Hall," 751 View Street.

TURKEY SHOOT, NOVEMBER 24, 12:30 p.m., Brown's, East Sooke; 35c shot. Refreshments.

VICTORIA PURPLE STAR LODGE— Meeting Wednesday, Orange Hall, 8 o'clock. Election of officers and apron shower.

13 WANTED—MALE HELP

MAN WITH CAR FOR VANCOUVER ISLAND also man for Victoria. Must be good manager. Apply Fuller Brush Co., Dominion Bank Bldg., Vancouver.

MAN—HELP IN GARDEN, ETC., IN REturn for comfortable home, country; references. Box 5925, Colonist.

OPENING FOR "DIRECT-TO-CONsumer salesman." Apply Box 5725, Colonist.

SALESMEN WANTED TO TAKE CARE of new territory being opened up by a going concern. Only worker need apply to W. F. Gerrity, Balmoral Hotel, 9 to 12.

WANTED—CONTRACTOR TO LOG 200 acres hemlock cut in all lengths from 20 to 60 feet long, as small as 12 inches small end, and deliver in water. Terms cash, 1st and 15th each month. Address Box 5236 Colonist.

14 WANTED—FEMALE HELP

A FIRST-CLASS HAIRDRESSER IS ALways in demand. The most successful operators are trained the Moler way. We have an opening in this new branch of America's most famous school of beauty culture to learn hairdressing, permanent waving and haircutting. Modern equipment, specially trained instructress and plenty of practice. The world's lonest and strongest chain of practical hairdressing schools. Apply Moler Hairdressing School, Room 205, 1104 Douglas Street.

BOOKKEEPER—ROOM RENT FREE IN return for light bookkeeping, evenings. E 9689.

GORGE DISTRICT — STEADY, PART daily help, with some evenings. Box 5918, Colonist.

IF YOU ARE SEEKING AN OUTLET FOR your talents, which you can sell, read Box 5926, Colonist classified ads, act quickly as we open December 3.

ENROLL WITH THE OLDEST ESTABLISHED HAIRDRESSING SCHOOL IN VICTORIA
THE high percentage of students graduating from our school testifies to our work. The executives of the B.C. Hairdressing Association singled us out for special complimentary remarks on this score.
Low Fee— Terms
VICTORIA HAIRDRESSING SCHOOL
114 Woolworth Bldg.

WANTED — MIDDLE-AGED COOK-GENeral; comfortable home. Give reference, state wages. Box 10, Duncan. 485Y.

WANTED — GIRL FOR HOUSEWORK. Good home. $10.00 per month. Apply 648 Yates Street.

16 AGENTS WANTED

AGENTS TO SELL PORTRAIT ENlargements. Big money maker. United Art, Toronto.

17 SITUATIONS WANTED—MALE

A. J. GREGG — HOUSE WINDOWS cleaned, outside, 6c each. G 5023

BUTCHER, SMART AND ENERGETIC, needs work. Apply Box 5901, Colonist.

CHINESE BOY, EXPERIENCED COOK, good references. Phone G 2115, Chow Way.

I NEED WORK. ANYTHING IN CARpentry building, repairs, shingling at prices you can afford to pay. E 6776

URGENT — CARPENTRY, KALSOMINing, painting. Low charges. E 4270

17A PAINTERS AND DECORATORS

PAPERHANGING, PAINTING. KALSOmining; experienced. Phone G 6827

PAINTING AND PAPERHANGING. LOW prices. Work guaranteed. E 4312

$5 ROOM—PAPER AND LABOR, WHILE patterns last. Archer, G 2328.

17C CARPENTERS AND CONTRACTORS

ANYTHING IN BUILDING OR REPAIRS. Roofing a specialty. E 4625. T. Thirkell.

ALTERATIONS, HOUSERAISING, CONcrete work, repairs. O'Regan. G 7662. G 2258.

REMODEL YOUR FIREPLACE — PLASTering, general repairs or alterations; new work. Phone E 8543. J. Fairall.

PLUMBING

VICTORIA PLUMBING CO.—GUARANteed repairs. 1056 Pandora. G 1533.

WEATHERSTRIPPING

STOP DRAUGHTS, RATTLES, DIRT. PIECE METAL WEATHERSTRIPS for windows and doors. B. T. LEIGH, E 9683.

18 SITUATIONS WANTED—FEMALE

DRESSMAKING, ALTERATIONS, 25c HOUR. CAR FARE. E 0738.

LAUNDRY WORK, HOUSEHOLD SEWing; experienced worker. E 4426. Box 5919, Colonist.

PROFESSIONAL NURSE—DAILY VISITS, dressings, massage, treatments. G 1865.

RELIABLE GIRL WANTS WORK DAILY, good plain cook. E 9356.

NURSING AND CONVALESCENT HOME 20

HEALTH CENTRE PRIVATE HOSPITAL, Royal Oak, specializing in the care of the aged and chronic invalids. Terms reasonable. G 4979 and Colquitz 91.

PROFESSIONAL CARE, CHRONIC AND convalescent cases. 1114 Pandora Ave. G 7418.

21 PERSONAL

A CONTENTED SPIRIT IS GREAT gain, providing it is not sandwiched with slothfulness. Man was intended to go on from great to greater, and no time in his life can he afford to say "here am I content to stay." Therefore, build as you go and go as you build. Many do, and so may you, find our coarse whole wheat bread (free from molasses, sugar or white flour), our Roman Meal bread, our rye bread or some of our other building foods do help to build and maintain a healthy body. Profit daily—our foods are good. Golden Loaf Bakery, 711 Fort St.

AVOID EMBARRASSMENT BY POOLing your debts. Licensed and bonded private collector will make all arrangements with your creditors and distribute your convenient installments pro rata. Phone G 2562 for appointment, or write John H. Claydon, 842 Selkirk.

ARE YOU LOOKING FOR FORMULAS? Write and tell me what you would like to manufacture. I can supply you: 2,000 formulas in stock. Particulars by return mail. No obligation. Wesley Thomas, 207 Glengarry Block, Saskatoon, Sask.

ASTROLOGY—WHAT DO YOUR STARS decree? Send date, place and time of birth with $2 for Special Individual Delineation; or, $1 for General Reading. Sharman Oldfield, 1169 Newport Avenue.

21 PERSONAL (Continued)

A NEW SERVICE—RUST STAINS, ETC., removed from baths, sinks and tiles without injuring the enamel. Phone E 8746, G 1641. Super Cleaning Service, 762 Fort.

A SELECTION OF ALL FRESH FRUITS in season. Extra fancy, packaged dry fruits and candies. Lilley's Confectionery, 1409 Douglas Street. E 5511.

ATTRACTIVE BOXED ASSORTMENTS of high-class Christmas cards, from 75c for eighteen. Diggon-Hibben, Ltd., leading makers of personal greeting cards.

A MYSTIC READING WITH OCCULT chart 25c. Mme. Mobius, Balmoral Hotel. Tune in to CFCT at 7:45 tonight.

A GRILLED KIPPER, SERVED ON toast, is very tasty. Askey's Fish Market, 624 Yates; delivery. G 7101.

A PERMANENT BY BERT WAUDE HAIRdressing. Realistic Method exclusively $5. 709 Fort Street. E 4923

BRING THE GIRL FRIEND OR THE family to the Mayfair Cafe, 1011 Broad Street, at Fort Street.

BROKEN YOUR GLASSES? — SAVE money on repairs. See Gordon Shaw.

CROQUIGNOLE PERMANENT CURLS
20 Cents a Curl. Minimum $1
FIRTH BROTHERS
635 Fort Street

CAMERON'S COFFEE CAVERN—WHERE you may enjoy the foods of your choice. Opposite Spencer's.

DRESSES FROM $12.50—GOOD STYLE and workmanship. The Milton Co., 1844 Oak Bay Avenue.

DOUGLAS CAFE—TRY OUR SPECIAL 25c, 35c, 50c luncheons and dinners.

ECZEMA, ITCH, PIMPLES, PILES—TRY George Lee's Chinese Remedy. 1318 Gov't, Spencer's, Hudson's Bay, Owl's.

FOR VARIETY IN BREAD, TRY Small's Vienna bread. It's delicious.

FULL COURSE LUNCHEON, 25c. The Belmont Cafe, opposite Postoffice.

GOOD GLASSES IS YOU NEED THEM: good advice if you don't. Harold LePage, Upstairs 707½ Yates Street.

HIGH QUALITY FISH AND CHIPS, fresh fried; quick service. Orders, 20c, 30c. Take-home orders from 15c, at BRITISH FISH AND CHIPS, 1316 Broad.

HATS CLEANED AND BLOCKED. VICtorie Hat Mfg. Co., 611 Yates. E 3515

HOME COOKING — SPEEDIE'S CAFE, Coach Lines Bldg. Private dining-room.

MEN'S SUITS, SPECIAL VALUES AT only $14.95. Pritchard's, 1239 Gov't.

MORRIS KERSEY HAS ADDED A COFfee counter to his Carmelerisp Shop.

REMEMBER
Your Personal Friends and Business Acquaintances and Place Your Order for
CHRISTMAS GREETING CARDS
While Our Lines Are Complete. Let us Show You Our Beautiful Samples.
THE COLONIST
Commercial Department
1211 Broad Street

MASCULINE HYGEINE
SEND STAMP FOR INFORMATION. Sani-Tex Co., 709 Dunsmuir Street, Vancouver.

SPECIAL SHOWING GIRLS' DANCE frocks; Friday and Saturday, Hampshire House, 2247 Oak Bay Avenue. E 1312.

SHOES WEAR LONGER WHEN YOU leave them at Bob Hawkes' Shoe Repairs, 616 Trounce Alley.

SPENCER CORSETS, SURGICAL BELTS Lottie M. MacLean, 745 Yates. E 7634.

SPIRELLA SUPPORTING GARMENTS Office, Alvin Apts., 1009 Johnson. G7013.

SQUARE DEAL SHOE REPAIRS, J. ANton, 1224 Broad, opposite Whitney's.

21A HAIRDRESSERS AND BEAUTY SPECIALISTS

"ABOVE THE AVERAGE"
PERMANENT CURLING
30 Cents Per Curl

ROUND CURLS	20c per curl
CURLS FOR THE SIDES	20c per curl
RINGLET CURLS	20c per curl
HOLLYWOOD CURLS	20c per curl
CURLS FOR THE ENDS OF THE HAIR	20c per curl
CURLS TO CREATE THE ROLL AT THE NECKLINE	20c per curl
SCULPTURE CURLS	20c per curl

Created With Conditioning Oil Lotion
(MINIMUM, 5 CURLS)
FIRTH BROTHERS
Permanent Curlers
635 Fort Street

AT THIS SEASON, OWING TO THE sun-bleached condition of the hair, we recommend your permanent be of the highest quality. We are pleased to advise Hilda Beauty Shop, Oak Bay. E 6722.

BOBETTE SALON, G 6852. CLUSTER curl permanent, $3.50; Gloria oil, $6.

CROQUIGNOLE PERMANENT CURLS
20 Cents a Curl. Minimum $1
FIRTH BROTHERS
635 Fort Street

DISTINCTIVE PERMANENTS MARCEL and finger waves by expert operators. Ivy's Beauty Nook, 714 View Street.

HAIRDRESSING IN YOUR HOME, EXperienced operator. E mpire 7502

MACHINELESS PERMANENT—NO MAchine, no electricity, $5 and $3.50. Heatless permanent, $3, $5 and $3.50. Haircutting, scalp treatment, marcels, finger waves, manicures. C. W. (Bill) Atkinson, Belle Beauty Shoppe, 1025 Cook. G 4943.

MAISON TYRRELL PARLORS, FOURTH Floor, Spencer's. No appointment specials between 9 and 10 a.m. daily: Shampoo and finger wave, 75c; shampoo and marcel, 75c; finger wave or marcel, 50c. Permanents from $4.00.

MONA GORDON BEAUTY SHOPPE — Mrs. Hall, 1607½ Douglas St., E 6134.

SPECIAL OIL PERMANENT, WITH shampoo, $2.50. Bonat Wave, $5. Marie Frankling, 509 Beverley Hotel. E 8234.

TYRRELL'S SPECIAL VITALIZING shampoo for faded or broken hair, dandruff, etc.; three-quarters of an hour soothing massage, with special oil shampoo, leaving hair gloriously soft and glossy, at David Spencer's, Ltd. E 4141.

1c—PERMANENTS—1c

$6.50 Eugene Wave	2 for $6.51
$6.50 Tulip Oil Wave	2 for $6.51
$4.50 Creme Oil Wave	2 for $4.51

Last Chance for These Specials Before Christmas
LA FRANCE BEAUTY SALON
Upstairs in Fletcher's Music Store. G 7443

$1.98 AND UP—PERMANENT WAVE. Open Wed. afternoon and evening. Miss Martin, 1309 Esquimalt Rd. E 2352.

60c MORNING SPECIAL—MARCEL OR finger wave with shampoo. 9-12. At the "Hub," 625A Yates. E 5525.

23 EDUCATIONAL

ROYAL BUSINESS COLLEGE, 1006 GOVernment, phone G 6016. E. W. Sayer

24 MUSIC

ANNIE SEMPLE, PIANO; ERNEST SEMple, violin. Studio, E 3811; residence, G 7785.

DR. J. E. WATSON — PIANO, VOICE, A.T.C.M. theory course. 617 Fort.

PLOWRIGHT'S — GUITAR, MANDOLIN, banjo school; 1116 Broad; E 4943. E 9092.

24A PIANO

MISS MOORE, L.A.B., EASY, ATTRACtive piano methods; adults and children, beginners; all grades; low fee. E 9858, or call 12 to 2, 1214 Yates.

24C SINGING

VOICE-CULTURE AND SINGING. Henry McCleary, M.R.S.T., 635 Fort St.

25 DANCING

DOROTHY COX, M.A.O.D., LONDON, Eng. All branches. Attractive ballroom class, 8 to 10 p.m., Saturdays. E 7638.

DRAMATIC ART

ENID COLE, No. 9, 1116 BROAD. G 2751. Modern instruction, adults, children.

28 DRESSMAKING

EXPERIENCED DRESSMAKER. 1131 Leonard, evening sowing, coats and alterations. E 9536.

DOUBLE SERVICE IN WANT ADS

You can telephone your answers as well as your classified advertisements to The Colonist. Readers are often interested in Want Advertisements that do not carry the names or addresses of advertisers, but a Colonist box number. For the accommodation of those readers who find it inconvenient to write an answer, and to serve the advertiser better,
We Will Take Replies to Box Numbers Over the Telephone
The Colonist service is available from 8 a.m. to 10 p.m., excepting Sundays. Phone Empire 4114.

29 LOST AND FOUND

LOST—PAIR RED-PAINTED SIX-FOOT barrel skids. Please return Union Oil Company.

LOST — FRIDAY EVENING, BROWN purse containing horn-rimmed glasses. Phone G 7462.

LOST—MOROCCO-BOUND SONG ALbum, marked "Rosa." Phone E 0827. Reward.

31 MONEY TO LOAN

CAPITAL CITY BUILDING SOCIETY & Savings & Loan Association, 119 Pemberton Building. Drawings for interest-free loans. Phone E 6741 for prospectus. T. J. Goodlake, secretary.

MONEY TO LOAN
WE HAVE THE FOLLOWING SUMS ON hand for investment in first mortgage loans: $250.00, $500.00, $750.00; $1,000.00, $1,250.00, and $1,500.00. Current rate of interest; moderate charges; quick decisions. Building loans a specialty. Monthly or quarterly repayments if desired.
P. R. BROWN & SONS, LTD.
1112 Broad Street Phone G 7171

WE HAVE THE FOLLOWING AMOUNTS available for first mortgage: $300.00, $500.00, $700.00, $850.00, $1,000.00, $1,200.00. Building loans a specialty. Moderate charges. Brown Bros., 314-5 Pemberton Building.

MONEY TO LOAN
At Current Rates
HEISTERMAN, FORMAN & COMPANY

33 BUSINESS DIRECTORY

AUTO GLASS

REPLACEMENTS WHILE YOU WAIT. MELLOR BROS., LTD., 819 Broughton

CATERERS

PRIVATE ACCOMMODATION For Luncheons, banquets, etc. Douglas Cafe. E 4157

CHIMNEY SWEEP

HEARN, CLEAN SWEEP, MAKE REServations now 3167 Rose Street. G 2843.

EMBOSSED STATIONERY

PRIVATE STATIONERY EMBOSSED IN any design or color. The Colonist Printing & Publishing Dept. G arden 4114

FLOOR SURFACING

V.I. HARDWOOD FLOOR CO., 707 Johnson: reduced prices. G 7314

WESTERN FLOOR, 454 GORGE ROAD Old or new floors. E 8915

INSURANCE

FIRE, AUTO, INSURANCE — SEE LEE, Fraser & Co., Ltd., 1222 Broad St.

LITHOGRAPHING

LITHOGRAPHING — LITHOGRAPHING, engraving and embossing. Nothing too large and nothing too small. Your stationery is your advance agent. The Colonist Printing & Publishing Co., Ltd.

PUBLIC STENOGRAPHERS

ETHEL SEYMOUR, 307 CAMPBELL Building, Douglas Street. Phone G arden 2525. Authors' manuscripts, law and general, strictly confidential.

TAILORS

LADIES' AND GENTS' O'COATS, $19.75 up, any style. Rankin, 734 Pandora.

TRANSFER AND EXPRESS

CARTAGE, TRUCKING, STORAGE; REAsonable. Rapid Delivery Service, G 7412.

WOOD AND COAL

$3.25 Cord
A BARGAIN—SOOKE SLABWOOD
Also Bone-Dry Wood E 2743

ALL DRY 1ST-GROWTH FIR CORDwood, 4 ft., $3.95. Coal, $7 ton. G 5847.

ALL BEST $6.50 DRY LOAD CEDAR, $1.50; fir stillwood, $3.50 cord. E 6722.

BEST HEAD SAWDUST, $3.25 PER UNIT, 2½ units to a load. No cedar. J. E. PAINTER & SONS, G 3541.

BONE-DRY SLAB, 4-FT., $3.50; 12" BLKS., $4.50. All coals, sack or ton. E 9677.

BONE-DRY SLABS, $4.75 CORD; HALF cord, $2.50. Gleneagle Wood Co. G 3134; night, E 3182.

BARK, $6.00; 4-FT. CORDWOOD, $4.00; 12-in., $5.00. A. Bown, G 5859.

DRYLAND MILLWOOD, $3.75 PER CD. Better than cordwood. Cameron Wood & Coal Co., 1114 Broad Street. E 4135.

EXCLUSIVE AGENTS ALBERTA JASper hard coal. Cameron Wood & Coal, 1114 Broad. E 4135.

GENERAL TRUCKING, CORDWOOD and coal. For prices phone G 4644.

MILLWOOD, CD., $3.25; 2 OR MORE, $6, city; inside blk., $5.75; cdwood, $6. E4522.

NO. 1 C'WOOD, 4 FT., 2½ CDS., $9.75; 12", $3.50; 2 cds., $10.50. G 6576.

OAK, $7.50 CORD. TREES FELLED. Cordwood sawn, 65c cord. E 5119.

$2.75 CORD, COLWOOD MILLWOOD; edgings, $2.50 cord; inside fir, $4.00. V. McTavish, G 6202.

$2.75 CORD, COLWOOD FIR; MILLwood edgings, $2.50 cord; inside fir, $4.00. G 7995. C. D. Shaw

$3 DRYLAND MILLWOOD; KINDLING $4. Youbou Wood Co., E 5624.

$1.75 ½ CD.—Shawnigan, Hillcrest, dryland wood. Day, night, G 6413.

$3.75 DRYLAND SLAB 12", RODgers' Wood Co., Alpha St. G 2214.

34 PROFESSIONAL DIRECTORY

CHIROPRACTORS

W. BROCK, CHIROPRACTOR (PALMER graduate 1922). Treatments given in your own home. For appointment, E 3840.

OSTEOPATHIC PHYSICIANS

DR. VERNON B. TAYLOR, REGISTered and licensed. 406-7-8 Belmont Building. Phone E mpire 7823.

MASSEUR

MASSAGE, BATHS—R. H. BARKER, 401 Campbell Building. Phone E 8943.

HOO WALTON, MASSUER, ELECtrotherapy, electric and steam baths. All chronic ailments. Lady attendant. 1619 Quadra Street, phone G 4550.

TURKISH BATHS

CRYSTAL GARDEN — TURKISH, RUSsian, steam, hot sea water baths; Swedish massage. E. Van Becker (London diploma). E 2523.

36 HALLS TO RENT

FOR MEETINGS, RECITALS, SUNDAY services, clean small hall centrally located; kitchen facilities. Apply E 3793.

37 MISCELLANEOUS

SAWS, ALL KINDS, FILED, SET, gummed, etc. Phone W. Emery, 1567 Gladstone Avenue.

40 FOR SALE—MISCELLANEOUS

40A BUILDING MATERIALS

CANADIAN Western Woodworkers Sashes, doors and general millwork. G 6012.

40 FOR SALE—MISCELLANEOUS (Continued)

LUMBER FOR EVERY PURPOSE — Large stocks; lowest prices. Wood-grained Gyproc, etc. The Moore-Whittington Lumber Co., Ltd. G 3211 or E 2911.

USED LUMBER, DOORS, WINDOWS, brick, etc. Doctors' residence, Jubilee Hospital. E 1630.

SIDNEY SPEEDY SERVICE
WHY not line up your basement and attic before the cold weather arrives, and get more benefit from your fuel?
We have lumber in stock suitable for this job at low prices. Several grades and patterns to choose from in short and long lengths.
SIDNEY LUMBER
Phone G 2515 2116 Government St.

XXXX SHINGLES — LOW PRICES. Dalziel Box Co., David St. Phone G 1422.

40D FURNITURE

A BARGAIN!—BEAUTIFUL NINE-PIECE dining suite, $145.00. Square Deal, 735 Fort Street. E 7861.

CHESTERFIELD SETS MADE TO ORDER at $69.50. Trade in your old set, etc. Recovering and repairs at lowest prices. Victoria Upholstery Co., 1815 Douglas St.

HIGH-GRADE FURNISHINGS OF three-room suite for sale. Reasonable. E 1341.

YOUR BEST MARKET TO SELL, AS well as buy "BETTER CLASS" Used Furniture is
WILLOWS, PLOWMAN COMPANY
705 Johnson Street, Victoria
Who Trade to Satisfy

40E MUSICAL INSTRUMENTS

SPLENDID SELECTION OF GOOD USED pianos, including Heintzman & Co., Gerhard Heintzman and Nordheimer. Ten-year guarantee. Prices from $125, terms. Fletcher Bros.

40F RADIO

GUARANTEED OVERHAUL OF YOUR radio $1. P. E George. E 4421

KENDALL RADIO LABORATORIES, 1311 Douglas St., phone G 4711.

RADIO REPAIRS GUARANTEED — NO cure, no pay. Young's Radio Shop, 758 Fort Street. Call E 0741.

SUPREME RADIO SERVICE—E 8826. Reasonable rates, satisfaction guaranteed.

USED ELECTRIC RADIOS FROM $14.95, easy terms. Jameson's Electrical, E 1171.

1934-5 RADIOS
$42.95 UP
Come and See Our Display
RADIO DEPT. SPENCER'S LTD.

1935 WESTINGHOUSE ALL-WAVE radios, $43, $57.50, $74.50, $85.50, $116; two-volt, 1935 battery sets, $62.50. Also electric radios for hire by week or month. Aaronson's, 1328 Gov't St., G 4722.

40B NURSERY STOCK, PLANTS, ETC.

ALL VARIETIES WALLFLOWERS, bushy plants, 50c doz.; forget-me-nots, 35c doz. Delivered. G 2613; night, E 7930.

BULBS, LILY OF THE VALLEY, PERennials. Jennings, 618 Fort. E 0743.

FOR SALE—SOIL, MANURE, CINDERS, gravel, filling, rock. Delivered. E 8481

40H BICYCLES AND MOTORCYCLES

CHRISTMAS SALE
C.C.M. DOUBLE-BAR BICYCLE, LIKE new, $27.50. Lady's bicycle, like new, $17.50. Small boy's bicycle, like new, $18.75. C.C.M. English bicycle, new, $23.75. Victory Cycle Works, 1326 Gov't. G 2742.

HARRIS' BICYCLE STORES, 744 FORT St. G 7824; 2246 Oak Bay Ave., G 5815. Bicycles and Joycycles. Guaranteed repairs.

IN ADDITION TO BICYCLES, JOYcycles and wheeled toys, we carry footballs, from $1.75; ball-bearing roller skates, from $2.25; ping pong sets, from $1.25; badminton racquets, from $1.25; meccano, tractors, carpenter sets, trains, etc. Christmas stock arriving daily. Robinson's, 1220 Broad St., opposite Colonist.

TRIUMPH MOTORCYCLES. SALES and service. Cameron Motor Co., 1128 Vancouver St.

RECONDITIONED PRE-XMAS SALE

JOYCYCLES, from	$4.25
CYCLETS, from	$8.50
BOYS' BICYCLES, from	$14.50
GIRLS' BICYCLES, from	$15.00
NEW GENERATOR SETS, from	$5.50

Buy Now and Save
HARRIS' BICYCLE STORES
744 FORT STREET — G 7824
(Opposite Piggly Wiggly)
2246 OAK BAY AVENUE — G 5815
(Opposite Piggly Wiggly)

40L STOVES AND RANGES

ABSOLUTELY HIGHEST PRICE PAID for stoves and heaters, etc. G 6634.

BRIGHAM OIL BURNERS FOR COOK stoves, furnaces, heaters. The finest line of burners in the city. Parts and wicks in stock for all makes. Special coils for oil burners. B.C. Oil Burner Distributors. Stocker's Building.

ABSOLUTELY THE BEST LINE OF RANGES made. The new ENTERPRISE RANGES, $49.75 to $150.00. All models complete with waterfront, at MINTY'S. Easy terms. E 5112.

FOR SALE—RANGE FITTED FOR ROCK or city gas; garbage burner with copper coil. Suitable for country home or small restaurant. G 5895.

FAWCETT RANGE, STEEL TOP, waterfront, warming closet, enamel oven door, $30. Carter's Stove Store, 822 Fort St. E 3511

FOR GOOD, NEW AND USED RANGES, boilers, furnaces, and all good repairs: Southall, 801 Fort St., G 2961.

SUNBEAM CABINET CIRCULATING heater, rotating grates, nearly new. Cost $60. Will sell for $35. E 5296.

SOVEREIGN HOT WATER FURNACE, 200 to 300 ft., A1 condition, $50. G 6254.

THE OIL BURNER "SUPREME" FOR your range. Equal to any on the market. Metal container. Prices from $35, installed. ASSOCIATED OIL BURNERS, 1119 Wharf Street. Phone G 7191.

TWO ONLY, PIPELESS FURNACES, extra special, $66, installed. B.C. Hardware, 718 Fort Street.

USED COAL, GAS, ELECTRIC RANGES. Agents for Enterprise and Gurney ranges. McDowell & Mann, 1000 Douglas.

40X MISCELLANEOUS

CHRISTMAS CARDS
NEW YEAR GREETINGS
Keep in Touch With Your Friends by sending them one of our
PERSONAL GREETING CARDS
We Have a Beautiful Selection to choose from.
THE COLONIST
Commercial Department
1211 Broad Street

CHRISTMAS PRESENTS — ENLARGEments from good films make acceptable gifts at small cost. Edgar Fleming, over Angus Campbell & Co.

CROWN & ANCHOR FLOOR ENAMELS wear like iron. Harte-Andrews Paints, Ltd., 711 View St. G 4713.

CALL US FOR FREE ESTIMATES ON repairs to all makes of electric washers. No obligation. Phone G 7511.

CINDERS, DOUBLE LOADS, $3; GRAVEL, driveways, rock and soil. G 3486.

CLAY, SOIL, CINDERS, MANURE; DEliverred. Vye, 1746 Kings. G 5564.

ELECTRIC WASHER AND TUBS FOR sale. Cost $180 less than five months ago. Carries guarantee for another year. Can be handled for balance owing at $5 monthly. Box 5920, Colonist.

FOR SALE—ONE MIRROR, 30"x37"; one mounted moose head, two mahogany swing doors with plate glass windows (suitable for office or store front) complete with double-acting hinges, etc; fir panelling, 8' 6" high, in sections. What offers? Phone E 4135. Cameron Wood & Coal Co., 1114 Broad St.

FOR SALE—302 ROSS RIFLE, LIKE new, $12.50. Apply 2281 Foul Bay Rd.

FULL STOCK BLACK AND GALVANIZED pipe and fittings. Capitol Iron & Metals, 1832 Store St. G 2434.

HAY AND STRAW FOR SALE, BALED. Phone 104M, Sidney.

MATTRESSES (SPRING FILLED), FACtory price, $12.50. 720 Pingard. E 0533.

OUR STOCK OF CLOTHING, SUITABLE for all outside wear,

A Mart for Busy Readers—Property for Sale or Trade

TO OUT-OF-TOWN SUBSCRIBERS

Out-of-town subscribers who wish to answer advertisements in which only the telephone number of the advertiser is given, may mail their replies to The Colonist, and The Colonist will communicate such replies to the advertiser.

65 AUTOMOBILES (Continued)

1928 PONTIAC COUPE, looks like new, lots of accessories, including wind-deflector $295
1934 HUPMOBILE SEDAN at greatly reduced price.
1931 NASH SEDAN, beautiful shape, for only $550
MASTERS MOTOR CO., LTD.
800 Yates St. Phone E 3541

IT'S HERE!
CANADA'S LOWEST PRICED SEDAN
$970
NEW CHEVROLET COUPE $586
NEW CHEVROLET COACH $899
NEW SPECIAL SEDAN $991
On Display Today at
THE MOTOR HOUSE (VICTORIA), LTD.
Chevrolet Dealers 971 Yates St.
Above Prices, Delivered, Fully Equipped, in Victoria

GRAHAM SEDAN, 1930 STANDARD "6," de luxe model, motor thoroughly overhauled $450
AUSTIN 10 SALON, 1934 model, sun top, etc. $750
PONTIAC COACH, good order $155
CECIL EVE MOTORS, LTD.

1933 CHEVROLET COUPE — JUST like new in every respect. An exceptional buy in a very desirable beautiful little car.
OTHERS
H. A. DAVIE, LTD.
Buick and Oldsmobile Cars—G.M.C. Trucks
Fort St. at Quadra Phone Garden 8154

1929 CHRYSLER IMPERIAL EIGHTY; cost $4,700; as good as new. You need to inspect this car to appreciate this bargain; $575. E 2753.

1929 PONTIAC SPORTS ROADSTER; A1 condition, glass enclosed, many extras. $395. E 2630.

1929 FORD TRUCK, $350; GOOD shape. E 5135.

68 WANTED

BEST PRICES PAID FOR USED CARS EMPRESS GARAGE. E 7632.

67 BOATS AND LAUNCHES

BOAT CANVAS, CUSHION SHOCK AND ... and stock; low prices. Spruce oars $1.25 per pair, shaped. DALZIEL, G 1422

75 BUSINESS OPPORTUNITIES

BARGAIN—CONFECTIONERY, TOBACCO and grocery business, good location, corner Fernwood and Denman St. Rent $12.00.

FOR SALE, LEASE OR RENT ON FAvorable terms—The Sunhill Sanatarium, 1264 Montrose Ave. Large brick building and outbuildings in spacious grounds, fully furnished and wired for electric services; gas available. Location exceptional for health and views. Equally suitable for private school, boarding house or club. Apply 1246 Montrose Ave. Phone G 6526

GROCERIES, TOBACCO, ETC., WITH oil station attached; also good living quarters. On a splendid corner, doing good business. Two hundred dollars will handle it. Rent $20.00, on a long lease. Box 9977, Colonist.

ROOMING HOUSE, CLOSE IN, FINE location. Forty rooms and private apartments, six bathrooms, hot-water heating; fitted for housekeeping. This will make you money. Favorable lease. First time offered. Act quickly. Box 5930, Colonist.

WE SPECIALIZE IN THE SALE OF businesses of all kinds and sizes. L. U. Conyers & Co., 1025 Douglas Street.

76 EXCHANGE—REAL ESTATE

CLIENT WILL TRADE 9 ACRES, ALL cleared, with good dwelling, for dwelling and 2 to 5 acres, near Victoria. J. H. Whittome & Co., Ltd., Duncan, B.C.

CLOSE-IN CITY LOTS FOR EQUITY in well-rented eight-roomed house. Phone E 6178.

TRADES WANTED
LOTS for equity in neat bungalow.
BUNGALOW for cash and one lot.
CAR and some cash for Oak Bay bungalow.
SMALL BUNGALOW for six-roomed Oak Bay home, close to sea.
SMALL COUNTRY PLACE for city home.
OLIVER & MATHIESON, LTD.
640 Fort St. Empire 5041

78 HOUSES FOR SALE

QUADRA STREET
A BEAUTIFUL FIVE-ROOMED COTTAGE, just completed, and a large lot (over quarter acre), with 27 bearing fruit trees. Also a garage. High, healthy location. Low taxes.
Price $2850
MARA, JONES & CO., LTD.
1212 Broad St. Phone E 3623

COUNTRY FAMILY RESIDENCE, standing in 4½ acres. Fully modern, electric light. Excellent water supply. Low taxes. Centrally situated.
Price (easy terms) $4250
C. WALLICH
Real Estate and Insurance Agent
Cowichan Station, B.C.

HOUSES BUILT ON INSTALMENT plan. D. H. Bale, Contractor, Fort and Stadacona.

MUST BE SOLD—TO CLOSE AN ESTATE
OLYMPIA AVE.—One of the choicest locations in Victoria. Well-built semi-bungalow of six rooms, sleeping porch, basement, furnace; nice lot, 80-foot frontage, sea view. We recommend this as one of the best buys offered today at
$2100
LEE FRASER CO., LTD.
1222 Broad St. E 4723

SPLENDID EIGHT-ROOMED HOUSE, good district, close in. Good for rooming house, or would make a splendid duplex. G 6754.

SIX-ROOM MODERN HOUSE. THREE bedrooms upstairs; garage. Phone E 9601.

CLOVERDALE DISTRICT, SAANICH
REDUCED FROM $2,000 TO $1,400
THIS attractive, modern, four-roomed bungalow. Full-size basement. Yearly taxes just under $15.00. Quarter-acre of choice land; high elevation; large and small fruits. Terms to arrange. Immediate possession.
H. G. DALBY & CO., LTD.
634 View Street, Opposite Spencer's

$1950
BUNGALOW BARGAIN
THIS HOME is situated just off Quadra Street, with six rooms, including three bedrooms, large living-room with fireplace, dining-room, pass pantry, kitchen, bathroom, all good-sized rooms and ample closets. Cement basement. Nice veranda, facing south. Handy to school and car. Reasonable terms.
BOX 5513, COLONIST.

COSY FIVE-ROOM BUNGALOW
3127 BALFOUR ST.
Open fireplace, cement basement, new furnace. Close to bus and car lines.
Vacant now, and we are open to any reasonable offers to rent or sell. Get the key and look it over today.
SWINERTON & MUSGRAVE, LTD.
620 Broughton St.

78 HOUSES FOR SALE (Continued)

ESTABLISHED 1863
$500 ONLY, buys frame bungalow, 4 rooms, basement, no plumbing, city water. 2 lots, Maplewood Rd., near Cook, Saanich.

GLEN LAKE—Six-roomed house, fireplace in living-room; a fine lot about 100 x 190; good well.
Price $1200

SAANICH—Portage Inlet district, 5-room bungalow; Duroid roof; no plumbing; 2 lots, 50 x 161 each; nice situation with view of the inlet.
Cash price $1000

OFF QUADRA—4-room bungalow; hot water heated; garage; new chicken house and barn; one acre; some nice oak trees. Price $2750
B.C. LAND & INVESTMENT AGENCY, Ltd.
922 Government St. G 4115

$3675—FIVE-ROOM STUCCO BUNGALOW, with property 106 by 120 ft., on one of Oak Bay's better avenues, near beach and on bus transportation street. Pleasing exterior and well-planned interior, with large oak-floored living-room with fireplace; good-sized, oak-floored dining-room; pretty Dutch kitchen with dining alcove, two good bedrooms and bathroom. Wired for electric range. Garage at side, with covered entrance. Good basement with hot-air furnace. Furniture can also be bought at a low price. Possession December 1. Taxes $82.00. Fairly small cash payment will handle.
THE ROYAL TRUST COMPANY
Real Estate Dept.
1202 Government St. E 4126

$150 CASH, AND ASSUME A MORTgage of $800, buys a nearly new bungalow of four rooms, open fireplace, breakfast nook, basement and garage. Good garden lot. A real good buy.

$3250—BEST PART OF OAK BAY. New stucco bungalow containing large living-room with open fireplace, dining-room with built-in cabinet, hardwood floor, two good-sized bedrooms and kitchen with tile sink and all the latest built-in features, and one good-sized bedroom upstairs. We consider this one of the best buys in the district.
INDEPENDENT INSURANCE AGENCIES, LIMITED
574 Yates St. Phone G 1851

6-ROOMED SEMI-BUNGALOW. EXCEPTIONALLY well-furnished, including radio; in fact, everything that goes to make a real home. It has separate bath and toilet, basement, furnace, garage, large lot. This home is ready to walk in at a minute's notice. Walking distance from town. Taxes around $60. Price for all this only $2000

5-ROOMED BUNGALOW and two lots, Oak Bay. Will take cheaper house as part payment, or would sell. Taxes $25.

6 ROOMS, large lot, garage. House in good condition. Close to town. Taxes $50. Price $750
GEORGE RANDALL
1303 Douglas Street Phone G 7241

EXCLUSIVE
$375
CASH, FULL PRICE
buys 6-roomed house near the High School. Lot 45 x 125. Taxes under $50. Doll it up and you can take a real profit.
ALDER & SONS, LIMITED
Phone E 8341 Evenings E 0130

$750 CASH AND $1,500 WITH 5% INterest as rent for clear deed to 1837 Fern St., Victoria, home of late Hon. ... Apply Mrs. Olive, 634 Burke Bldg., Vancouver.

79 WANTED TO BUY—HOUSES

CASH BUYER WANTS SMALL, MODERN bungalow in good shape, with basement and furnace, in low-tax area, small lot preferred. Will pay up to $2,000. Real Estate Dept., The Royal Trust Co., 1202 Government St., phone E 4126.

80 PROPERTY FOR SALE

SAANICH HOMES—LOW TAXES
EASY TERMS
ORILLIA STREET—Five rooms, two lots, garage, barn, chicken house $1,250
MARIGOLD—High part; four rooms, three large lots $1,500
These Can Be Purchased on Terms of $250 Cash, Balance on Rental Basis.
JOHN GREENWOOD
Bank of Toronto Bldg., 1405 Douglas St.

82 ACREAGE FOR SALE

ACREAGE BARGAIN—152 ACRES ON Lake Road, near Duncan; 7 acres cleared, 30 to 35 acres bottom land, balance rolling. Good cordwood proposition. Log cabin, hay barn. Price $3.50 per acre. Robert Grubb & Co., 312 Sayward Bldg., Victoria.

COUNTRY HOUSE BARGAIN—Only few miles from Victoria on paved road. About seventy acres, four acres cleared. Five-room house, good barn, double garage and other buildings. Good never-failing stream runs through property. Fruit trees. Two cows, brood sow; plenty wood. For $2,000 (two thousand dollars). Box 5921, Colonist.

FOR SALE—30 ACRES, GOOD LAND Reasonable. Box 4946, Colonist.

NORTH SAANICH — 16-ACRE FARM. 5-roomed house, barns; $2,100. Sparling, estate agent. Sidney. Tel 1.

SMALL ACREAGE
ONE of the choicest GORDON HEAD small acreages; 2½ acres in Fall wheat. New stucco bungalow, four rooms and sunroom, cement basement, furnace, garage. Only $3,500, on terms.
11¼ ACRES, Elk Lake; 3 acres cultivated. New, large two-room bungalow. Price $2,500, on terms. Open to accept part exchange.
IDEAL HOMESITE OF THREE ACRES
At Only $800, on Terms
HIGH LOCATION, only three miles out. Nicely treed. Close school and bus. A real bargain.
EXCHANGES — EXCHANGES
WATERFRONT HOME, 2¼ acres; seven-room stucco house; for home in Oak Bay.
CLEAR TITLE eight-room house, James Bay, excellent condition, for five-room bungalow, Oak Bay. Will assume.
W. J. GILLILAND & CO.
1203 Broad St. Phone G 5741

RESIDENTIAL SEAFRONTAGE
OWNER invites inspection of exceptionally unique and attractive property on Saanich Peninsula. Southern exposure on Saanich Arm. Ideal location for Summer or permanent residence. 1½ to 50 acres. 10% cash, balance on mortgage, if desired, for lengthy period, 6½%. For appointment to inspect property, address Owner, Box 4824, Colonist.

85 FARMS FOR SALE

POULTRY FARM
WE OFFER A MODERN POULTRY HOUSE, with accommodation for 600 birds, and a tract of two acres, enclosed with a 6-ft. wire fence. Light and water available.
FOR **$1100**
Ideal location.
MARA, JONES & CO., LTD.
1212 Broad St. Phone E 3623

87 FARMS WANTED

WANTED TO BUY—ABOUT 10 ACRES under cultivation, with or without buildings. State lowest cash price. Box 5909 Colonist.

WANT TO RENT OR LEASE A FARM; must be reasonable. Give full particulars and locality. Box 5903 Colonist.

Snaps on Easy Terms
6-room Bungalow and garage. $700
Only $200 Cash Down
Lake Hill, 5 rooms and garage, ¼-acre. Only $150 cash down $625
7-room house, first-class condition. (Easy terms) $1,150
Near Oak Bay Ave.—5-room Bungalow; open fireplace; full-size cement basement. (Very easy terms) $1,100
High-class California Stucco, 6 rooms and sunroom, garage and hot air furnace in basement. $200 cash down and $30 per month, which includes your principal and interest.
ARTHUR E. HAYNES, LTD.
Specializing Oak Bay Properties
Fire and Auto Insurance, Collections
725 Fort St. Office E 3823

HIGH QUADRA
WITHIN TWO-MILE CIRCLE, NICE VIEWS, BUS ROUTE
A large well-built bungalow in good condition, fine living room with open fireplace, dining-room, kitchen, pantry, three bedrooms, bath, linen closets, cupboards, built-in features. Full cement basement, hot-air furnace, garage, garden. Retired owner spared no expense in making this a comfortable attractive house. Cost $6,000; now reduced on TERMS to $3000

TWO-THIRDS OF AN ACRE
Laid out with lawns, roses and flowers. All kinds of full-bearing fruit trees. Good fences. Very comfortable five-room bungalow, large sitting-room, dining-room and two bedrooms; kitchen, pantry and bathroom. Large garage and workshop; also woodshed. Close to car line, on quiet street. Near golf links and all city conveniences, including schools. This property has to be seen to be appreciated.
All for the low sum of $1500
(Terms If Desired)

SAANICH
Close-in five-room bungalow on quarter acre; modern plumbing $850

VERY CHEAP UP-ISLAND FARM
Over sixty acres. Good house of five rooms, large attic, barn, poultry house. Good wells $1750
Or Near Offer

GORDON HEAD
1 Acre, good soil; fruit trees, etc. Well-built five-room house and large barn. Beautiful view of Strait and islands. Price $2500

OAK BAY
New five-room stucco bungalow, built by the owner for his own use. First-class material used. Situated near sea and golf links, in good residential district. Owner is leaving for England soon and has cut price away below cost for a quick sale. On terms $2900

Pemberton & Son, Ltd.
G 8124 625 Fort St.
F. J. D. Pemberton, Manager, Real Estate Dept.

HIGH QUADRA
A View of Sea in the Distance.
A neat, cosy 4-room Bungalow, cement basement, furnace, etc.; about half-acre of splendid garden, various kinds of fruit trees. Price:
$2,900
Would consider waterfront acreage farther out as part payment.
Victoria Homes & Gardens
606 Fort St. Limited Phone E 4101

Braefoot Estates
Beautiful Homesites, excellent soil. Tracts of two to three acres. Near to Public and High Schools, churches, recreation grounds.
Low taxes. Orientals excluded.
Expert advice and direction available to every purchaser.
This famous old Tolmie Farm, within three miles from centre City of Victoria. Magnificent rural setting with city conveniences—the dream of the man and his family who visualize success and the joy of living on the land. Small cash payment, balance over period of years. Large cash discount.
PEMBERTON & SON, LTD.
625 Fort Street, Victoria, B.C.
FELL & SCHARFE, LTD.
Exclusive Agents
506 Dunsmuir Street, Vancouver, B.C.

Hatchery
Poultry plant with accommodation for 5,000 birds, brooder house, and incubators with 10,000-egg capacity. Get established now in time for the Spring business. Price and full particulars from
Ker & Stephenson, Limited
1205 Government St. G 4127

OAK BAY
SEAFRONT HOME
Just completed, well-built stucco home of eight rooms, including four bedrooms, two bathrooms; both living and dining-rooms overlooking sea. Oak floors, hot water heating, tiled sink, built-in baths, full basement. Good beach and unobstructed views. Price $7,500
Heisterman, Forman & Co.
608 VIEW ST.

A Real Waterfront Bargain
Nine-roomed house, very solidly constructed, beamed ceilings, exceptional built-in features, panelled walls, very good basement.
One acre of ground with 130 feet frontage on the Esquimalt side of the Gorge. Many mature fruit trees. The grounds are practically level, yet have good drainage.
Price only $4000
Exclusive Agents
Oliver & Mathieson, Ltd.
640 Fort St. Phone E 5641

BEST BARGAIN
Consisting of a five-room bungalow with open fire in living-room, good basement and furnace. Nice garden lot with oak trees, etc., and located on a quiet street in select neighborhood. Just a cute little place for retired people, and one that you can't go wrong in buying, as it is being given away for, just imagine—
$1300
Taxes only $63.00.
Branson Investment Co. Ltd.
626 View St. Phone G 6121

Silver Markets
LONDON, Nov. 20 (AP).—Bar silver quiet, 1-16 lower at 24 1-4d.

TRADE FAIRFIELD HOME
OWNER holding clear title to splendid FAIRFIELD HOME OF SIX ROOMS will accept small bungalow as part payment and the balance can be arranged in easy monthly installments. The property is in excellent condition, open fireplace, cement basement, furnace, etc. This is a nice home and most reasonably priced at $2,000.
What Offers
P.R. Brown & Sons, Ltd.
1112 Broad St. Phone G 7171

Established 1863
FOR RENT
IN VERY CHOICE LOCALITY
OAK BAY
Charming stucco residence with a lovely rock garden. Contains a large living-room with fireplace, sunroom, dining-room, Dutch kitchen, one bedroom and washroom down and three bedrooms and bathroom upstairs. Hot-water heating. Must be taken on lease for one year, and to careful tenant will make the rent $50.00 a month, unfurnished. Might consider renting furnished at higher rent.
B.C. LAND & INVESTMENT AGENCY, LTD.
922 Government St. Phone G 4115

5 Rooms, Furnished, 2 Lots, $800
Fernwood: Taxes $62.00. Bearing fruit.
4 Acres, Chicken Farm, $2750
Bearing orchard; near Prospect Lake.
FRASER BISCOE
625 Cormorant St. E 9413

"A" Beautiful New Oak Bay
MODERN STUCCO BUNGALOW FOR SALE AT A BARGAIN
Comprising five rooms and modern bathroom, also entrance hall, cement basement, furnace, piped to all rooms; laundry tubs, fruit and vegetable room; fireplace in living-room, special built-in features and tile sink in kitchen, polished floors. Extra low taxes. Clear title. Total price
ONLY $2,000
For Inspection, "See Ray," Care of
L. M. Rosevear & Co., Ltd.
119 Union Bldg., 612 View G 6041

Mystery Surrounds Outcome of Battle For Canadian Title

Toronto Fandom Will Be Skeptical About Powers of Sarnia and Regina for Grid Fixture Saturday —Roughriders May Break "Jinx"

TORONTO, Nov. 20 (CP). — The only remaining unbeaten, untied football squads in the country are preparing to battle for the Canadian title here, Saturday, before a Toronto gathering that will be somewhat skeptical of the powers of both. There is an air of mystery surrounding Regina Roughriders and Sarnia Imperials. They have emerged on top from long schedules while the pre-season favorites, including Winnipegs, Toronto Argonauts, Ottawa Roughriders and Hamilton Tigers are all through for this season. The Roughriders and Imperials have built up impressive records.

But whether their records have impressed Toronto football fandom to a degree that will assure the financial success of this venture remains to be discovered. The late-week ticket sale will indicate whether Toronto is to be interested by a Sarnia-Regina duel.

The Roughriders have been East six times in quest of national supremacy, and each time they failed. The very fact they upset Winnipeg in the Western semi-final, this year, has led many Eastern observers to believe Regina's latest threat is the most dangerous. Winnipegs made a brave stand against Argonauts in the Canadian semi-final a year ago before losing, 13-0.

Regina will not be the only unknown quantity in this titular affair. Sarnia's Eastern champions have performed in the semi-obscurity of the O.R.F.U. The only big crowd that has seen Art Massucci's team was forced to look very fast indeed last Saturday in Hamilton to catch a fleeting glimpse of the offensive power that was altogether too much for Sarnia's O.R.F.U. foes.

The Imperials marched thirty-three yards for a touchdown in the first two minutes of play after a Tiger fumble, and firmly refused to go on the attack again. So the East at large has about as much knowledge of Sarnia's offensive weapons as it has of Regina's.

But there is no fooling about the record of achievement. Imperials have won nine straight games, amassing a total of 171 points against 35. They have scored 23 touchdowns to the opposition's 3. Here is the record:

Sarnia 21, Western Mustangs 11.
Sarnia 2, Montreal 0.
Sarnia 19, Balmy Beach 6.
Sarnia 43, Hamilton Cubs 0.
Sarnia 19, St. Michael's College 1.
Sarnia 20, Hamilton Cubs 9.
Sarnia 17, Balmy Beach 3.
Sarnia 11, Hamilton Tigers 4.

CLOUDS OF SECRECY

SARNIA, Ont., Nov. 20 (CP).—Dark clouds of secrecy, tonight, hung over deliberations of the board of strategy as Sarnia Imperials prepared for their Dominion Rugby final with Regina Roughriders in Toronto, Saturday.

Fans are still wondering if Sarnia will resort to the "safe and sane" game that marked the Hamilton clash, or spring forth the more spectacular lateral and forward passing attack that featured their march through the Ontario Rugby Football Union schedule.

A light workout was indulged in today, with the players who suffered minor injuries in the Hamilton game missing. They are Harry Smith, Boob Molloy, Norman Perry and Orm Beach, but it is expected they will be on the field facing Regina's hopes when the whistle blows.

WILL MEET TO DECIDE DISPOSAL OF SURPLUS

WINNIPEG, Nov. 20 (CP). — Shareholders of Calgary & Edmonton Corporation will meet here, January 7, in special session, to decide disposal of $430,000 surplus which the company has on hand.

Disposal of the $430,000 will leave the company a working capital of $54,229, which is $9,000 more than at the close of the fiscal year. If distributed among the 2,415,000 outstanding shares, as will be proposed in a by-law to the meeting, the payment would amount to 17 1-2c a share.

MONTREAL SILVER

MONTREAL, Nov. 20 (CP).—Despite easiness in London, silver futures advanced on the Canadian Commodity Exchange, today, in active transactions. The market closed 20 to 35 points higher. Sales were fifty-six contracts.

Silver in storage here increased to 1,230,211 ounces, today, with the arrival of 199,982 ounces from London to meet December deliveries.

December closed at 53.90, in comparison with yesterday's final bid of 53.65. March closed at 54.95, against 54.60 bid at Monday's close. May closed at a nominal price of 55.65, as compared with yesterday's last bid of 55.40.

BAR GOLD AT LONDON

MONTREAL, Nov. 20 (CP).—Bar gold in London off 3 cents to $33.94 an ounce in Canadian funds; 139s 7 1-2d in British funds. The fixed $35 Washington price amounted to $34.17 in Canadian funds.

WHAT'S DOING ON THE LOCAL RETAIL PRODUCE MARKET

Victoria today is a paradise for egg-buyers. Since Monday, prices on the wholesale market have declined on an average of 9 cents a dozen, while the retail market drop is between 8 and 9 cents a dozen. According to W. E. Hagger, Dominion egg inspector, here, November prices are the lowest since 1924. Mild weather, which has increased production, is blamed for the price sagging. Wholesale prices now quoted are: Grade "A," large, 30 cents a dozen; Grade "A," medium, 27 cents, and Grade "A," pullets, 25 cents.

Butter, however, remained strong, prices advancing 1 cent a pound, retail.

Hothouse tomatoes were up on retail market yesterday. Prices advanced, wholesale, to 85 cents a case.

The first shipment of Japanese oranges has been entirely cleaned out here, and wholesalers are preparing for a huge shipment next Tuesday. Prices will remain firm at 75 cents a box, retail.

Thursday will see the first shipment of imported California lettuce to relieve the famine of local lettuce. Small sized grapefruit will arrive by the same boat.

RATIFY PROPOSAL TO REDUCE DIRECTORATE

TORONTO, Nov. 20 (CP).—By unanimous vote, at least 2,000 shareholders of Teck-Hughes Gold Mines today ratified a proposed by-law of the company, empowering its officers to reduce the directorate from nine to seven members, relieving of their offices those who sold blocks of stock prior to announcement that the dividend rate had been reduced.

It was said the meeting was stormy and that one shareholder moved an amendment asking that all original directors be asked to resign, but Dr. David Forbes, president, ruled the amendment out of order.

CALGARY LIVESTOCK

CALGARY, Nov. 20 (CP).—The cattle market was moderately active at steady prices. No hogs were sold at noon, last sales, selects $6.90, bacons $6.40 and butchers $5.90, off trucks. The lamb market was stronger, good to choice, $4.50 to $4.85.

Cattle—Good butcher steers, $3.00 to $3.50; good butcher heifers, $2.50 to $2.75; common to medium ... $1.75 to $2.25. Good butcher cows, $1.50; good veal calves, $2.50 to $3.25.

Old-Time Fighter Hears Final Bell

SAN FRANCISCO, Nov. 20 (AP).—Alec. Greggians, sixty-eight, one of the Pacific Coast's best-known fighters nearly half a century ago, died today, in a hospital here, after an operation.

Greggians rose to fame in the days of bare-knuckle boxing. In 1887 he won the middleweight championship of the Coast from Andy Breslin, and in the same year defeated George Lablanche, the man who made the pivot punch famous.

Present Standing of Clubs in Old Country Soccer

ENGLISH LEAGUE
First Division

	P.	W.	L.	D.	Goals F.	Goals A.	Pts.
Sunderland	15	9	2	4	31	15	22
Stoke City	15	10	4	1	34	20	21
Arsenal	15	7	3	5	41	20	19
Grimsby Town	15	6	4	5	28	19	17
Manchester City	15	7	5	3	30	24	17
Everton	15	7	5	3	30	27	17
Sheffield Wednesday	15	7	5	3	25	25	17
Aston Villa	15	7	5	3	31	34	17
West Bromwich Al.	15	6	5	4	36	30	16
Derby County	15	7	6	2	23	21	16
Preston Northend	15	6	5	4	22	24	16
Liverpool	15	7	6	2	27	36	16
Portsmouth	15	6	6	3	28	23	15
Leeds United	15	5	6	4	27	35	14
Tottenham	15	5	7	3	22	27	13
Blackburn	15	4	6	5	18	24	13
Birmingham	15	6	8	1	22	30	13
Wolverhampton	15	4	8	3	28	32	11
Leicester City	15	3	8	4	22	29	10
Middlesbrough	15	2	7	6	19	26	10
Huddersfield	15	4	9	2	24	23	10
Chelsea	15	5	10	0	19	33	10

Second Division

	P.	W.	L.	D.	Goals F.	Goals A.	Pts.
Bolton Wanderers	15	11	4	0	42	17	22
Brentford	15	9	3	3	34	19	21
Manchester United	15	10	5	0	34	20	20
Notts Forest	15	7	3	5	30	19	19
Blackpool	15	8	4	3	28	21	19
West Ham United	15	9	5	1	28	27	19
Fulham	15	6	4	5	28	21	17
Bury	15	8	6	1	21	22	17
Burnley	15	7	6	2	27	24	16
Sheffield United	15	6	6	3	31	23	15
Plymouth Argyle	15	6	6	3	30	28	15
Newcastle United	15	7	8	0	33	36	14
Bradford City	15	6	7	2	23	28	14
Swansea Town	15	5	7	3	21	22	13
Port Vale	15	4	6	5	21	25	13
Bradford	15	4	6	5	20	25	13
Southampton	15	5	7	3	19	28	13
Barnsley	15	5	7	3	22	34	13
Norwich City	15	4	7	4	23	22	12
Oldham Athletic	15	4	9	2	19	37	10
Hull City	15	4	10	1	20	34	9
Notts County	15	1	10	4	15	37	6

Third Division (Southern Section)

	P.	W.	L.	D.	Goals F.	Goals A.	Pts.
Charlton Athletic	15	9	3	3	30	20	21
Reading	15	9	4	2	37	17	20
Coventry City	15	8	4	3	32	13	19
Brighton, Hove Alb.	15	8	4	3	29	15	19
Crystal Palace	15	7	3	5	31	21	19
Millwall	15	7	5	3	23	22	17
Swindon Town	15	6	5	4	31	26	16
Luton Town	15	5	4	6	23	20	16
Northampton Tn.	15	7	6	2	23	24	16
Bristol City	15	7	6	2	18	20	16
Newport County	15	7	6	2	24	30	16
Cardiff City	16	6	6	4	24	33	16
Watford	15	6	6	3	23	19	15
Torquay United	15	7	7	1	31	31	15
Bristol Rovers	15	6	5	4	22	29	14
Clapton Orient	15	5	7	3	21	24	13
Queen's Park Rgrs.	15	4	6	5	17	23	13
Gillingham	15	3	7	5	19	27	11
Aldershot	15	4	8	3	18	27	11
Exeter City	15	3	8	4	23	31	10
Bournemouth	15	4	9	2	17	29	10
Southend United	16	3	10	3	20	35	9

Third Division (Northern Section)

	P.	W.	L.	D.	Goals F.	Goals A.	Pts.
Tranmere Rovers	15	11	1	3	32	13	25
Halifax Town	16	11	2	3	31	18	25
Chester	15	8	4	3	34	17	19
Stockport County	15	8	5	2	39	23	19
Wrexham	15	7	3	5	30	19	19
Doncaster Rovers	15	7	3	5	24	18	19
Lincoln City	15	8	5	2	32	20	18
Darlington	15	8	5	2	25	22	18
Mansfield Town	16	7	6	3	24	23	17
Barrow	15	6	5	4	19	18	16
Chesterfield	15	6	6	3	22	17	15
Crewe Alex.	15	6	6	3	33	37	15
York City	15	6	7	2	26	30	14
Rotherham	15	5	7	3	22	29	13
Gateshead	15	5	7	3	24	31	13
Accrington Stanley	16	4	8	4	21	30	12
New Brighton	15	3	7	5	15	21	11
Hartlepools United	15	4	9	2	25	32	10
Carlisle United	15	4	9	2	17	31	10
Southport	15	3	9	3	21	35	9
Rochdale	15	3	9	3	12	23	9
Walsall	16	1	9	6	13	30	8

SCOTTISH LEAGUE
First Division

	P.	W.	L.	D.	Goals F.	Goals A.	Pts.
Rangers	16	12	2	2	44	18	26
Hearts	17	10	2	5	35	16	25
St. Johnstone	17	11	3	3	31	17	25
Hamilton Acads.	17	10	3	4	45	25	24
Celtic	18	9	5	4	37	15	22
Aberdeen	18	9	5	4	29	27	22
Dundee	18	8	5	5	30	28	21
Clyde	17	7	4	6	26	25	20
Motherwell	17	7	5	5	31	22	19
Kilmarnock	18	8	8	2	41	33	18
Airdrieonians	17	7	7	3	26	31	17
Queen of South	17	6	7	4	21	24	16
Hibernians	17	5	7	5	24	27	15
Queen's Park	16	4	7	5	20	31	13
Albion Rovers	17	5	9	3	21	34	13
Falkirk	16	4	10	2	25	29	10
Partick Thistle	16	4	10	2	22	31	10
Ayr United	17	4	11	2	25	53	10
St. Mirren	17	3	12	2	13	31	8
Dunfermline	17	2	13	2	15	46	6

BOW TIE By GLUYAS WILLIAMS

CANADIAN TEAM RIDING SECOND

Torchy Peden and Partners One Lap Behind in Milwaukee Bike Race

MILWAUKEE, Nov. 20 (AP).—The American team of Charles Winter, Freddie Zach and Tony Beckman was tied with the Belgian trio of Joseph Clignet, Marcel Boogmans and Ottevaire Van Slambrouck at the end of the second hour of Milwaukee's fourth international six-day bike race tonight.

The Canadian team of Torchy Peden, Henri Lepage and Jules Audy coasted a lap behind the co-leaders. Standings at 10 p.m.:

	M.	L.	Pt.
Winter-Zach-Beckman	40	6	24
Clignet-Boosmans-Van Slambrouck	40	6

WHEN YOU FEEL LIMP, TIRED, RUN DOWN
WHEN APPETITE IS POOR

BOVRIL

IS A WONDERFUL "PICK-ME-UP"

THOSE WHO DRINK IT DAILY
KNOW:—HOW GOOD IT IS

THE MODELED BEAUTY

of our Permanents! Each curl, each ringlet, each soft roll gently follows the contour of the head. You'll like it . . . so will your friends.

PERMANENT WAVE

FRENCH OIL
8 MONTHS' GUARANTEE
2.50 Reg. $5.00

Avalon Beauty Shoppe

1104 Douglas St. E 0522 ROOM 209

Christmas Lace Posy For Frock

Already people have commenced their Christmas shopping and the stores are displaying the usual attractions. For the friend you would like to remember at this time of the year there are many small gifts on display, but there is nothing like receiving something that has been made by oneself. Small articles can be made much cheaper than you can buy and only take a few minutes as well as making a pleasant afternoon or evening.

A lace posy is a charming and distinctive gift which has many uses. Finest Valenciennes lace—fresh, dainty and sometimes dyed to match the evening frock. Buy a bundle of rubber flower stalks, and some stamens, and make a bunch of flowers on each stalk, poking the stamen ends down the stalk. Draw the lace into a wee ruff round the top of each stem and secure with firm stitches. One yard of three-quarter-inch wide lace make about eight flowerets. Mass the blossoms into a dainty cluster and bind together.

"CHERRIES RIPE"

"Cherries Ripe," a most useful gift as well as attractive, scares the moths away. Scraps of red and green silk, some pliable wire, dark brown stranded cotton and some ordinary camphor balls, make this dainty and useful gift that will scare away moths from the wardrobe. Cut circles of red silk, draw them up with a camphor ball in each, make a stalk of stranded cotton and sew neatly into top of the red silk. The leaves can be made from green silk with a wire "vein" or bought ready-made. Grapes can be made in the same way, using mauve organdie. Sometimes these cherries or grapes can be attached to a coat hanger which has been covered.

Household Hints

To freshen artificial flowers try trimming off all ragged edges and shaking over the steam from a boiling teakettle, taking care not to get the flowers wet. If faded, they can be retouched with dye or with oil paints.

* * *

To keep the pie crust crisp and prevent sogginess, place the pie, when taken from the oven, on a wire rack, where the air can strike the bottom of the pan, until it is cool.

"I wager my head I am right."
"I wager my pocketbook I am."
"Well, your pocketbook is empty."
"Equal stakes, old fellow."
—Mostique, Charleroi.

B.C. Historical To Hear Story Of Early Days

The delayed meeting of the British Columbia Historical Society was held yesterday afternoon, when the standing committees were re-elected. Mrs. Muriel Cree was chosen as honorary secretary and Dr. Kaye Lamb was appointed to the post of convener of the programme committee in place of the late John Hosie.

Hon. S. F. Tolmie, it was announced, will address the society on Friday evening, on the subject of the part played by his family in the history of British Columbia. The meeting will be open to the public as well as to members. It will be held in the archives department of the Provincial Library.

It is hoped that arrangements will be completed soon for His Honor Judge Howay to address a meeting.

Astronomer Going Back To Toronto

Dr. Frank S. Hogg, for some years connected with the staff of the Dominion Astrophysical Observatory here, has accepted an invitation by the Department of Astronomy at Toronto University as lecturer. Accompanied by his wife, Dr. Helen S. Hogg, who is also an astronomer of note and connected with the staff of the observatory here, he will leave for the East about December 12 or 13.

As a member of the Toronto University staff, Dr. Hogg will do research work also at the new Dunlap Observatory with the seventy-four-inch telescope, and in this he will, it is understood, have Dr. Helen Hogg as an associate.

The local centre of the Royal Astronomical Society will have an opportunity to hear Dr. Helen Hogg for the last time on Friday evening, as she will lecture at the society's regular meeting at the Y.W.C.A. in place of W. E. Harper, who has been called East. Her subject will be "Comets—What Are They?" Both Dr. Frank Hogg and Dr. Helen Hogg will be much missed by the Astronomical Society, in which they have always shown a keen interest.

Building construction in Sydney, Australia, is 60 per cent above a year ago.

SILVER SLIPPERS By Temple Bailey

CHAPTER XXXIX

But Giles stopped smiling when he heard Joan's name. That she had come to the shop one morning, had asked for him, had wanted to leave her address . . . "I told her you were away . . ."

"I was, of course. But why have you kept all this from me, Scripps?"

"Because . . . I told her something else."

"Yes?" Giles was leaning forward, intent, puzzled.

"I told her . . . that Amelie was sick . . . that you were taking care of her . . . that she was—your wife . . ."

Dead silence. Then, "You told her—that?"

"Yes."

"Why?"

"I was afraid to have you—love her. I was afraid she might take you away from—Amelie and me. . . ."

"You knew me so little . . .?"

". . . you can't know such fear as I had of your caring for her. You are my life, Giles. I knew that I had lost Amelie, and it seemed if I lost—you . . ." He struck his hand against his forehead, then leaned on it, the figure of despair.

There was no word from Giles. He sat there with a stern look on his face, his eyes on the fire.

"When you were ill," Scripps went on desperately, "you called her—called and called."

Giles turned at that. "I called—Joan?"

"Yes. It was dreadful. I wanted to write to her. To tell her what I had done . . . to beg her to come to your bedside. But the doctor wouldn't let me."

"I am glad," Giles said, "that you waited. It is I who must tell her." He drew in his breath and stood up.

Scripps, too, got to his feet, waiting with hanging head, like a prisoner at the bar. Then he felt Giles' hand on his shoulder: "My dear fellow, you did it because you loved me."

Scripps broke down, sobbing.

"Stop it," Giles said, "you must not. It isn't as if I couldn't tell her . . . you don't know how glad I am . . . this explains things I haven't understood."

"You'll write to her?"

"Yes."

Giles wrote that very night, dealing gently with Scripps. "We must not blame him. He has not been himself since the war. May I come to see you, Joan? I shall have so much to say. Things I cannot put on paper."

He addressed the letter to the house in Baltimore and gave it to Jose to mail. Then he waited for an answer. But none came. So January passed and February was on the way, and still he had no word from Joan.

* * *

"Do you think," young John Briggs asked his mother anxiously, "that she will come for Christmas?"

"I am sure she will."

"But she hasn't written."

"Dear child, she has a thousand things to think of."

"I want her to think of this."

"We must have patience."

But young John had no such word as "patience" in his lexicon. He talked about it with Priscilla.

"If anybody had asked me to Christmas dinner I'd think it was important."

"Maybe she has more important things than just us."

"Why aren't we more important?"

"Well, she has a lot of friends. And now she's rich."

Her brother stared. "Who's rich?"

"Joan. I heard mother telling grandfather . . . she's going to have all of her aunt's money. It was in the paper."

Young John considered that. He and his sister were in the barn. It was bitter cold, but they were wrapped up warmly. They were getting corn for the chickens, and presently they would go across a stretch of snowy ground to the chicken house and shell the corn and feed it to the waiting fowls. Young John, laying yellow ears in a basket, said, "Now that she's rich she can have all the oysters she wants. I'm not going to save my pennies."

"Oh, John . . ."

He flung out, frowning, "And she'll be different."

"How different?"

"Oh, she'll have diamonds all over her and hold her head in the air . . ."

"I don't believe it."

"Well, you ask mother."

After they had fed the chickens, the children went into the big kitchen and put the question up to Evelyn. "Will Joan be different?"

"Why should she be?"

"Because she's rich. And John says she'll hold her head in the air . . . and he says he isn't going to save his pennies, because she can have all the oysters she wants without ours."

Evelyn breaking eggs into a bowl, said, "I'm ashamed of you, John."

"Why, mother?"

"To think that money will change Joan Dudley."

"But it will change her," he insisted, with almost uncanny prescience, "you'll see when she comes, mother."

But when she came over on Christmas morning, she seemed just the same, holding out her arms to them and saying, "You darlings, how glad I am to see you." And when she took off her coat there were no diamonds, but just a black dress and a long string of pearls.

And she tied on one of Evelyn's big white aprons and went out into the kitchen to help, sending Penelope in to talk to old John and his wife. And the children hanging about, entranced and eager, shoked her the oysters, cool in a blue pitcher set in the pantry window, and waiting to be made into soup, and Priscilla said triumphantly, "We bought them," and young John rebuked her, "You shouldn't say so much about it."

"I want you to say it," Joan insisted, "and say that you love me, both of you."

"We do—we do . . ." they threw themselves upon her. But young John, presently, voiced an almost vanished skepticism, "Do you love us, Joan?"

"Of course."

"As much as ever?"

"Yes, why not?"

"Mother says you're rich."

There was a startled silence, then Joan asked slowly, "What if I am?"

"Well, it might make a difference," young John told her.

"What kind of difference?"

"Well, you might be stuck up."

Cilla broke in, "He said that to mother, and she said he ought to be ashamed of himself."

"He ought . . . oh, Johnnie-boy, don't you know that I'm the same?" She bent on him her earnest gaze.

"You want to be the same. But can you?"

She flamed at that. "I can be. Why not?"

"Oh, well, I wondered."

She wondered, too. Was still wondering as she helped Evelyn serve the dinner. Her mind went over and over the old ground. What did it mean, after all, this inheritance? It had for her as yet no reality. She had no sense of adventure in it. The adventure she had wanted was that of high romance. The thought of affluence had for her no enchantment. Without fulfillment of her dreams it would be a weight upon her.

Evelyn was saying, "My dear, I can't imagine the heiress of millions beating up mashed potatoes. But I am letting you do it because I know you'd hate me if I didn't."

"I should. Oh, Evelyn, the children were afraid I might be changed."

"Yes. I rather think they expected to see you draped in jewels and drawn by ostriches like Rosamund in the fairy tale."

The two women smiled at each other. Joan's smile was wistful: "I'm terribly afraid of it all, Evelyn."

Evelyn understood. I know. But you mustn't be. Ever. Things can be so beautiful for you, my dear. You must think of that."

Beautiful? With Drew? Without him? Which? Oh, it was all such a—muddle.

As she went finally into the dining-room, the clicking of her pearls against the buckle on her black dress reminded her of the night when she had gone down the stairs to meet her lover. He had called. . . . and she had obeyed . . .

But Giles' call had been stronger . . . coming through the storm. . . . She had found strength to leave Drew because Giles had called . . .

(To Be Continued)

Joseph Aledasnabaladiedoescheda is the name of a resident in Detroit. It's pronounced "Joe."

Heal Your Piles

Don't let itching, bleeding, internal or protruding piles sap your vitality and cause an expensive, painful operation. In fifteen minutes you can stop the pain and quickly shrink sore, swollen tissues with the Doctor's new prescription. China-Reid. Must fix you up in ten days or money back. Ask your druggist for China-Reid. (Advt.)

ODDMENTS

On Sale This Morning!

In the Mantle Department—1st Floor

WOMEN'S DRESSES. Silk or wool. Several styles. Sizes 14 to 20. Regular $12.95, for $3.50

WOMEN'S FUR-TRIMMED SWAGGER SUITS. Tweed mixtures. Sizes 14 to 19. Regular $21.00, for $10.00

WOMEN'S FUR-TRIMMED SUITS. Swagger or fitted. Sizes 18 to 42. Regular to $37.90, for $15.00

18 Women's Crepe de Chine Blouses
Long or short sleeves. Regular to $2.95, for 95c
—Blouses, 1st Floor

Underwear—1st Floor
WOMEN'S AND CHILDREN'S UNDERWEAR—Oddments. Grouped to clear at 50¢
36 CHILDREN'S ALL-WOOL VESTS—Long sleeves. Regular $1.75, for $1.00
40 PAIRS CHILDREN'S COMBINATIONS—Broken sizes. Values to $2.95 a suit $1.25
26 WOMEN'S RAYON PRINCESS SLIPS—Opera top. Regular $1.95, for $1.25

Women's Shoes—1st Floor
TARSAL-EASE SHOES—Just 60 pairs, in five styles only. Regular $10.00, a pair $6.90

In the Corset Dept.—1st Floor
16-INCH GIRDLES of pink elastic. Step-in style. Regular $1.19, for ..... 69¢
GIRDLES—Odd lines to clear. Regular $2.50, for $1.00
THRILL BRASSIERES—Net, silk or lace. Slightly shop-soiled. Regular $1.00, for 59¢

Children's Dept.—1st Floor
SMALL BOYS' ENGLISH WOOL SUITS—For 2 years only. Regular $6.95, for $1.00
GIRLS' BLOUSES—For 8 to 14 years. Values to $2.95 each, for ..... 50¢
GIRLS' SWEATERS AND PULLOVERS—For 6 to 14 years. Values to $4.95, for $1.00
JERSEY CLOTH DRESSES—For girls aged 2 to 3 years. Regular $2.95, for $1.00

40 Yards of Mauve Flat Crepe
Regular $1.98 a yard, for 50c

60 Yards of Figured Crepes
Regular $1.25 a yard, for 75c

In the China Dept.—Lower Main Floor
TEA SETS (as is). Derby pattern. Regular $2.95, for $1.00
DOZENS OF ODD PIECES OF CHINAWARE to clear this morning for, each, 15¢

In the Silverware Dept.—Lower Main Floor
TABLE KNIVES—Silver-plated, some 1847 Rogers. This morning ..... 15¢
FRUIT KNIVES—Saw back and silver blade, each ..... 15¢
POCKET WATCHES—Do not run. Fine toys. Each $1.00
BREAD KNIVES—1847 Rogers' Old Colony. Regular $5.00, for $1.95

20 Men's Trench Coats
Real Trench style. Tan and dark blue. Each $5.95

Men's Furnishings—Main Floor
MEN'S WOOL SWEATER COATS—With "V" neck. All sizes. Regular $1.50 ..... $1.00
MEN'S SOCKS OF RAYON AND CASHMERE—All sizes. Regular 35c a pair, for ..... 25¢
MEN'S WIDE-END SILK TIES—In great variety. Regular 50c each, for ..... 25¢
MEN'S SHOWERPROOF WINDBREAKERS—Belted style. All sizes. Regular $2.95, for $1.95

Boys' Store—Govt. St.
30 BOYS' KHAKI WAISTS—For 6 years only. Regular $1.00, for ..... 35¢
11 BOYS' WOOL WINDBREAKERS—Green, blue and maroon. Sizes 24 to 36. Regular $2.50, for $1.00
20 SUITS OF BOYS' COMBINATIONS—Sizes 24 to 32. Regular $1.75, for $1.00
45 BOYS' WOOL SWEATERS—"V" neck. Sizes 28 to 34. Regular to $2.50, for $1.00

Grey Check Coatings
In a limited quantity. Regular $1.98 a yard, for $1.00

Bargains in Staples—Main Floor
COTTON-FILLED COMFORTERS—4 only. Regular $2.98, for $1.79
PART-WOOL BLANKETS—10 only. Substandards. Regular $2.25, for $1.50
CHECKED COTTON BLANKETS—7 only. Regular $2.59, for $1.49
INDIAN BLANKETS—Substandards. 50 only. Special, each ..... 99¢
WOOL-FILLED COMFORTERS—7 only. Size 66 x 70 inches. Regular $6.95, for $4.49
WHITE FLANNELETTE SHEETS—Single bed size. 13 pairs only. Regular $2.00, a pair $1.49
PILLOW CASES—With colored cordstitch borders. Regular 79c, a pair ..... 49¢
Shopsoiled Cases, regular 89c, per pair ..... 49¢
COLORED COTTON BEDSPREADS—Double. 8 only. Regular $5.75, each, $2.75
11 RAYON SILK BEDSPREADS—Double bed size. Regular $4.95, for $1.98
COLORED COTTON ALHAMBRA BEDSPREADS—Three-quarter-bed size. 5 only. Regular $2.75, for $1.98
14 FANCY COTTON BEDSPREADS—Three-quarter and double bed sizes. Values to $1.79, for $1.10
50 WHITE TERRY TOWELS—Each ..... 14¢
43 TWILL COTTON KITCHEN TOWELS—Each ..... 9¢
23 ROLLER TOWELS—Linen crash and striped terry. Each ..... 47¢
29 Ecru Filet Cloths—Size 36 x 36 inches, 49¢
Size 45 x 45 inches ..... 69¢
Size 54 x 54 inches ..... 89¢
Size 70 x 90 inches $1.49
19 OYSTER LINEN CLOTHS—Size 36 x 36 inches. Each ..... 69¢
Size 45 x 45 inches. Each ..... 89¢
11 OYSTER LINEN CLOTHS—Size 52 x 52 inches. Each ..... 89¢
—Staples, Main Floor

DAVID SPENCER LIMITED

Store Hours: 9 A.M. to 6 P.M.; Wednesday, 1 P.M.; Saturday, 6 P.M.—Phone: Empire 4141

Every Month There's a New One

A warning to be on the lookout for substitutes

The above is from a photograph of Robt. G. Jackson, M.D., taken in his 76th year.

It's natural enough to expect imitations and "substitutes" for Roman Meal. I suppose I should be flattered that so many products try to ride on the "coat tails" of Roman Meal. In the last few years no less than 28 "as good as Roman Meal" have been offered to the public in both Western and Eastern Canada. They don't last long, it's true—but while they do last they mislead a certain number of people.

Right now there are products claiming to be "as good as Roman Meal" or "like Roman Meal" or "the same as Roman Meal". In other words they are idealizing Roman Meal—making it the standard which they claim to equal.

That the public has come to know and to realize the virtue of Roman Meal is proved by its enormous growth in sales. We do believe that the claims of imitators to be "just as good" have materially helped the sales of Roman Meal by making Roman Meal the standard which people in the end usually have the good sense to buy, and while it is true that they have got nowhere themselves, they have raised Roman Meal to a pedestal in public esteem and public demand, to which tribute I can have no objection.

But, whatever the cause, the fact remains that Roman Meal has yearly increased in sales by leaps and bounds — one year doubling the sales of the previous year — even during the years of the so-called "depression". And my other products, Bekus Puddy, Lishus and Kofy Sub, while not so long on the market, are showing steadily increasing sales each month without fail. Ask any business man and he will tell you that this can only be accomplished by an article which has been tried by the public and found to be of outstanding merit. We give you these facts not in a spirit of boasting, but to prove that tens of thousands of Canadians (as well as countless people in other countries where Roman Meal is daily growing in sales) do not want imitations—but insist on the genuine Dr. Jackson Products which have proved every claim we ever made for them.

Buy the imitations, if you care to, but do not buy them in the belief that they are "the same as Roman Meal" or "like Roman Meal" for positively they are not. It is not enough that these foods be coarsely ground to look like Roman Meal. There are ingredients in Roman Meal that the imitators cannot obtain that put Dr. Jackson foods in a class by themselves.

Send for list of alkali-forming foods and booklet, "HOW TO KEEP WELL," to Robt. G. Jackson, M.D., 576 Vine Ave., Toronto. This will be your first great step towards being always well.

Robt Jackson M.D.

The Daily Cross-Word Puzzle

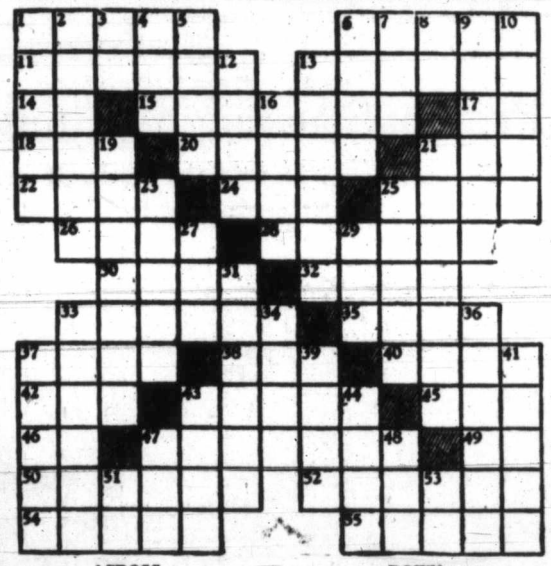

ACROSS

1. Mounds.
6. Game.
11. To breathe out.
13. Server.
14. Associated Press (abbr.).
15. Thieves.
17. Six.
18. Quarrel.
20. Ponds.
21. Jewel.
22. Autocrat.
24. To bow.
25. Vehicles.
26. Love god.
28. To respect.
30. Incursion.
32. To mend.
33. Grouped.
35. Want.
37. Capacity measure.
38. To observe.
40. Stalk.
42. Insect.
43. Rays.
45. Compass point.
46. At home.
47. Warded off.
49. Italian article.
50. Gnawing animal.
52. Most loyal.
54. Gave oath.
55. Compacted fabrics.

DOWN

1. Organ of body.
2. To reveal.
3. Exclamation.
4. Equality.
5. To spill.
6. Conflicts.
7. Pronoun.
8. That thing.
9. Austere.
10. Cuts.
12. Black.
13. United.
16. Uncouth person.
19. Voucher.
21. Precious stones.
23. To cook.
25. Goddess of vegetation.
27. Nickname of near kin.
29. Moving truck.
31. To abandon.
33. Small fish.
34. Beloved.
36. To cease.
37. Couples.
39. To give out.
41. Thaws.
43. Poison.
44. Land slave.
47. Through.
48. Owing.
51. To act.
53. Spanish for "the."

ANSWER TO YESTERDAY'S PUZZLE

VETERAN OFFICER FURTHER ACCUSED

Inspector Believes San Francisco Sergeant Implicated in Long "Secret" Criminal Career

SAN FRANCISCO, Nov. 20 (AP).—San Francisco's police department, already stirred by the indictment of a veteran sergeant for "safe cracking," was rocked again today, when Inspector Richard Tatham disclosed evidence which, he said, implicated the accused officer in a long "secret" criminal career.

Inspector Tatham declared that information had been obtained linking the sergeant, Oliver L. Hassing, a veteran of thirty years on the department, with a $2,200 street car barn robbery in 1932.

"We have definite evidence," Tatham announced, "that Hassing and Frank Fitzpatrick (alleged gang leader) have been friends for at least eight years, and we believe that Hassing has been involved in a secret criminal career during all that period, and perhaps longer."

Says Germany Is Preparing Great Anti-Peace Move

Rev. G. A. Reynolds was the guest speaker at the Fairfield Men's Club supper meeting, Monday evening. After an excellent supper, prepared and served by the men themselves, and a short musical programme consisting of community singing, led by J. C. Warren, and two solos contributed by L. Abott, Rev. Dr. E. A. Henry introduced the speaker of the evening.

Mr. Reynolds delighted his audience with an account of his recent visit to Europe. In England, owing to the great changes that had taken place during his long absence, he himself was almost a stranger and foreigner in the land of his birth. In Germany he saw a powerful and disciplined nation sternly preparing itself for some great adventure that evidently bodes ill to the peace of Europe.

Vivid descriptions of places and people, incidents related with a fine sense of humor, and a powerful appeal against the cost and futility of war, comprised a particularly interesting address, for which the speaker was heartily thanked by his hearers.

Business Girls Get Relief

If overwork saps your strength . . . If weak spells, sallow cheeks, sick headaches, restless nights and pepless days take the joy out of life, start rebuilding your health with Milburn's Health and Nerve Pills, just as thousands of business girls and older people all over Canada are doing every day. A remedy tried and proven for 40 years. At drug and general stores.

The T. Milburn Co. Limited, Toronto, Ont.

MILBURN'S HEALTH AND NERVE PILLS

for Weak and Nervous People